VISIT…

LANZAROTE Caliente.COM

A FILM BY STEVEN SPIELBERG

SCHINDLER'S LIST

PIANO SOLOS

COMPOSED BY
JOHN WILLIAMS

A PUBLICATION OF
MCA
music publishing
A DIVISION OF MCA INC.
7777 W. BLUEMOUND RD. MILWAUKEE, WI 53213
EXCLUSIVELY DISTRIBUTED BY
HAL•LEONARD

UNIVERSAL PICTURES PRESENTS AN AMBLIN ENTERTAINMENT PRODUCTION "SCHINDLER'S LIST" LIAM NEESON • BEN KINGSLEY
RALPH FIENNES • CAROLINE GOODALL • JONATHAN SAGALLE • EMBETH DAVIDTZ MUSIC BY JOHN WILLIAMS CO-PRODUCER LEW RYWIN PRODUCTION DESIGNER ALLAN STARSKI
FILM EDITED BY MICHAEL KAHN, A.C.E. DIRECTOR OF PHOTOGRAPHY JANUSZ KAMINSKI EXECUTIVE PRODUCER KATHLEEN KENNEDY BASED ON THE NOVEL BY THOMAS KENEALLY SCREENPLAY BY STEVEN ZAILLIAN ORIGINAL SOUNDTRACK ON MCA CDS AND CASSETTES READ THE TOUCHSTONE NOVEL
AMBLIN ENTERTAINMENT R RESTRICTED UNDER 17 REQUIRES ACCOMPANYING PARENT OR ADULT GUARDIAN PRODUCED BY STEVEN SPIELBERG GERALD R. MOLEN BRANKO LUSTIG DIRECTED BY STEVEN SPIELBERG A UNIVERSAL PICTURE UNIVERSAL

© 1993 UNIVERSAL CITY STUDIOS, INC. & AMBLIN ENTERTAINMENT, INC.

A FILM BY STEVEN SPIELBERG

SCHINDLER'S LIST

CONTENTS

GIVE ME YOUR NAMES 40

I COULD HAVE DONE MORE 21

IMMOLATION (WITH OUR LIVES, WE GIVE LIFE) 11

JEWISH TOWN (KRAKOW GHETTO - WINTER '41) 5

MAKING THE LIST 32

REMEMBRANCES 16

THEME FROM SCHINDLER'S LIST 46

STOLEN MEMORIES 28

JEWISH TOWN
(KRAKOW GHETTO - WINTER '41)

Composed by
JOHN WILLIAMS

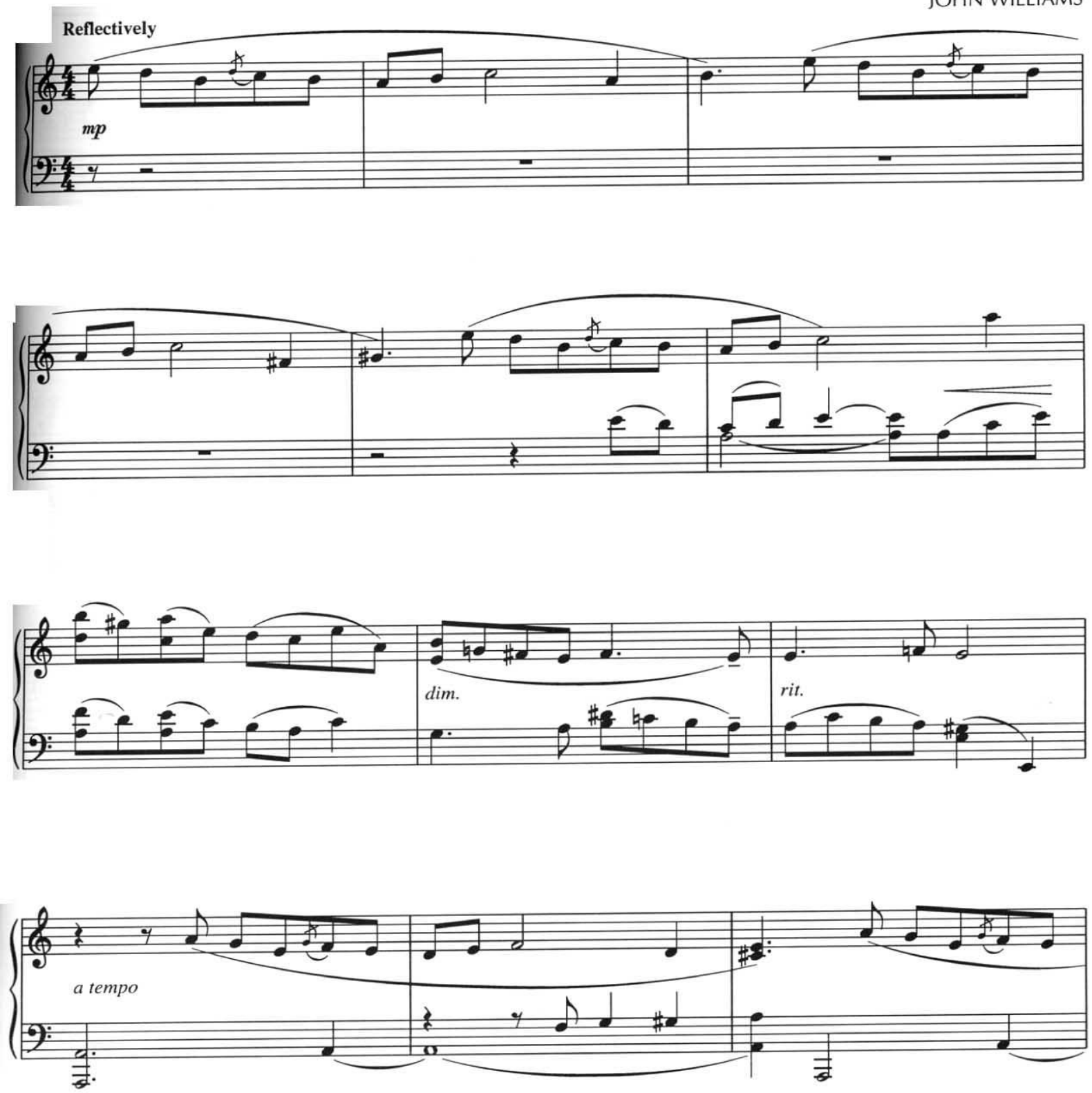

© Copyright 1993 by MUSIC CORPORATION OF AMERICA, INC.
International Copyright Secured All Rights Reserved

MCA music publishing

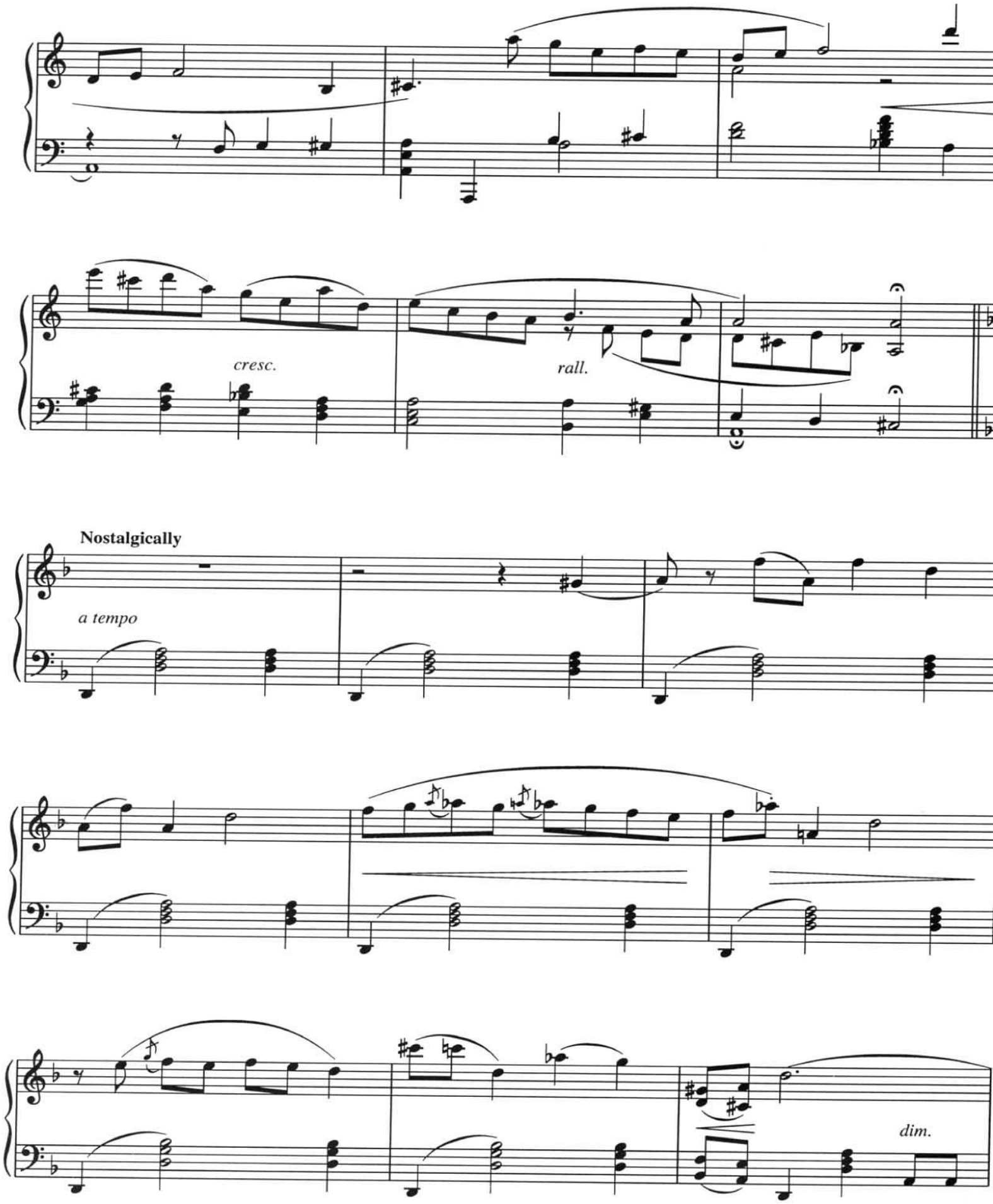
cresc.
rall.
Nostalgically
a tempo
dim.

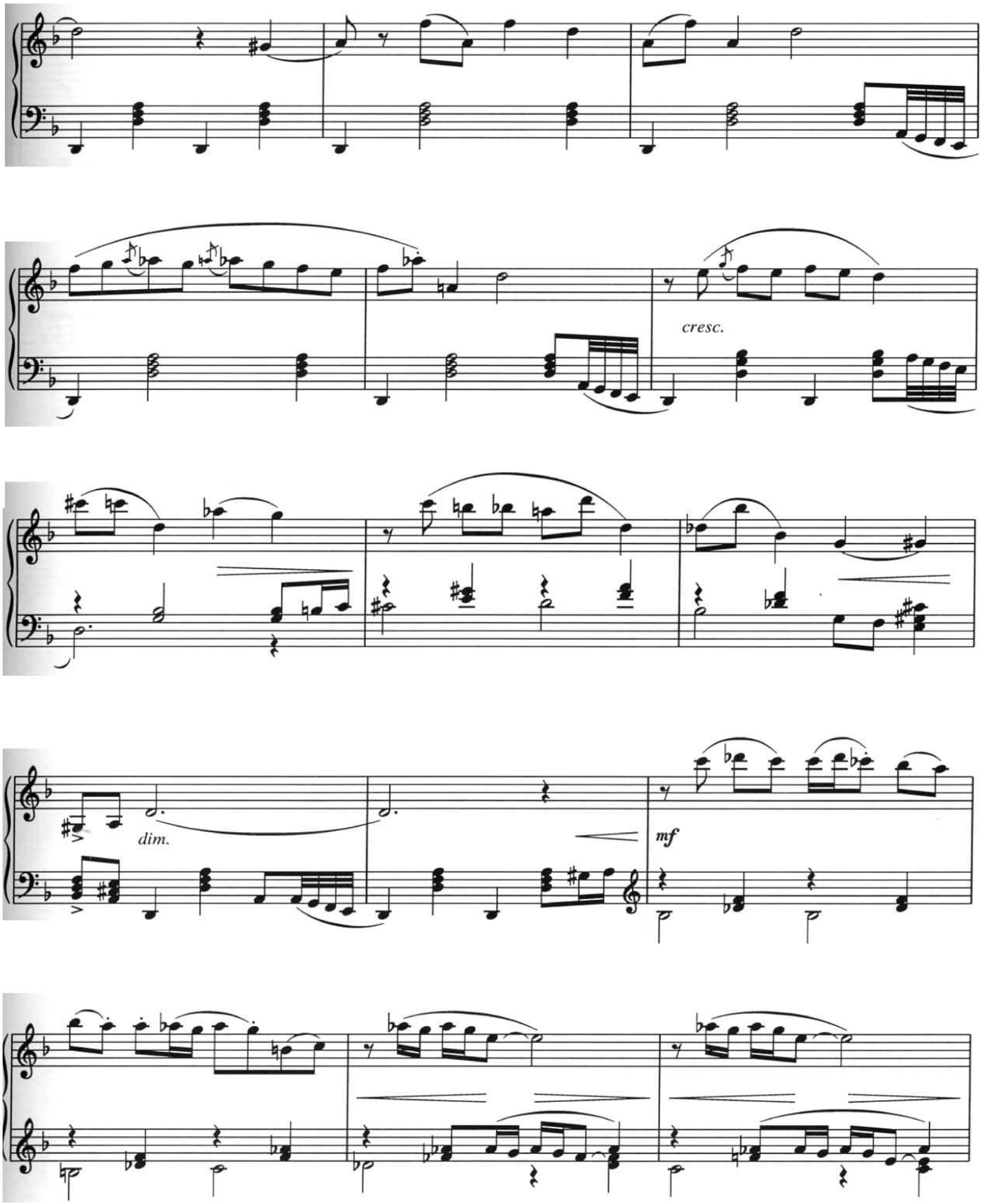
cresc.
dim.
mf

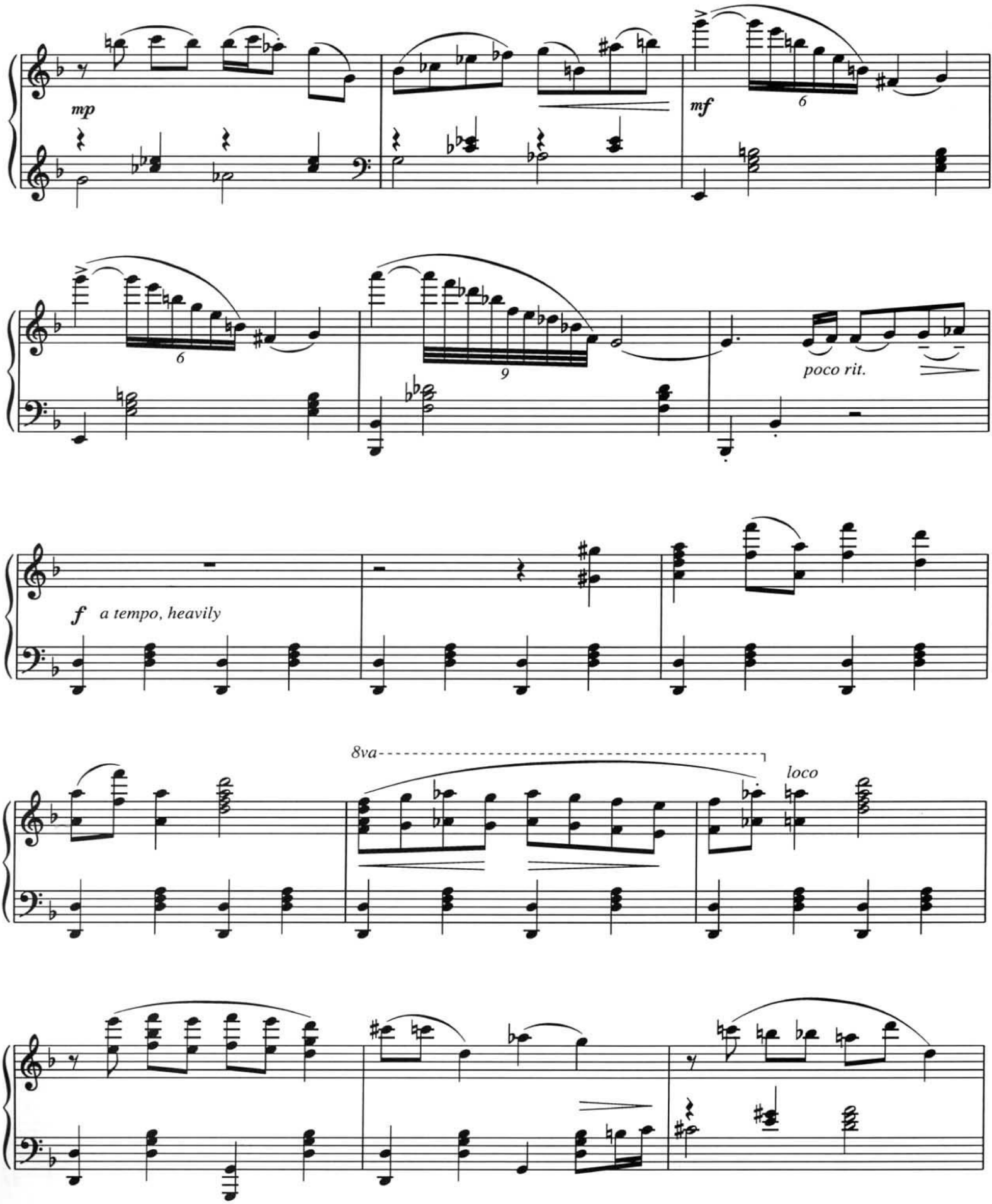
mp
mf
6
6
9
poco rit.
f a tempo, heavily
8va
loco

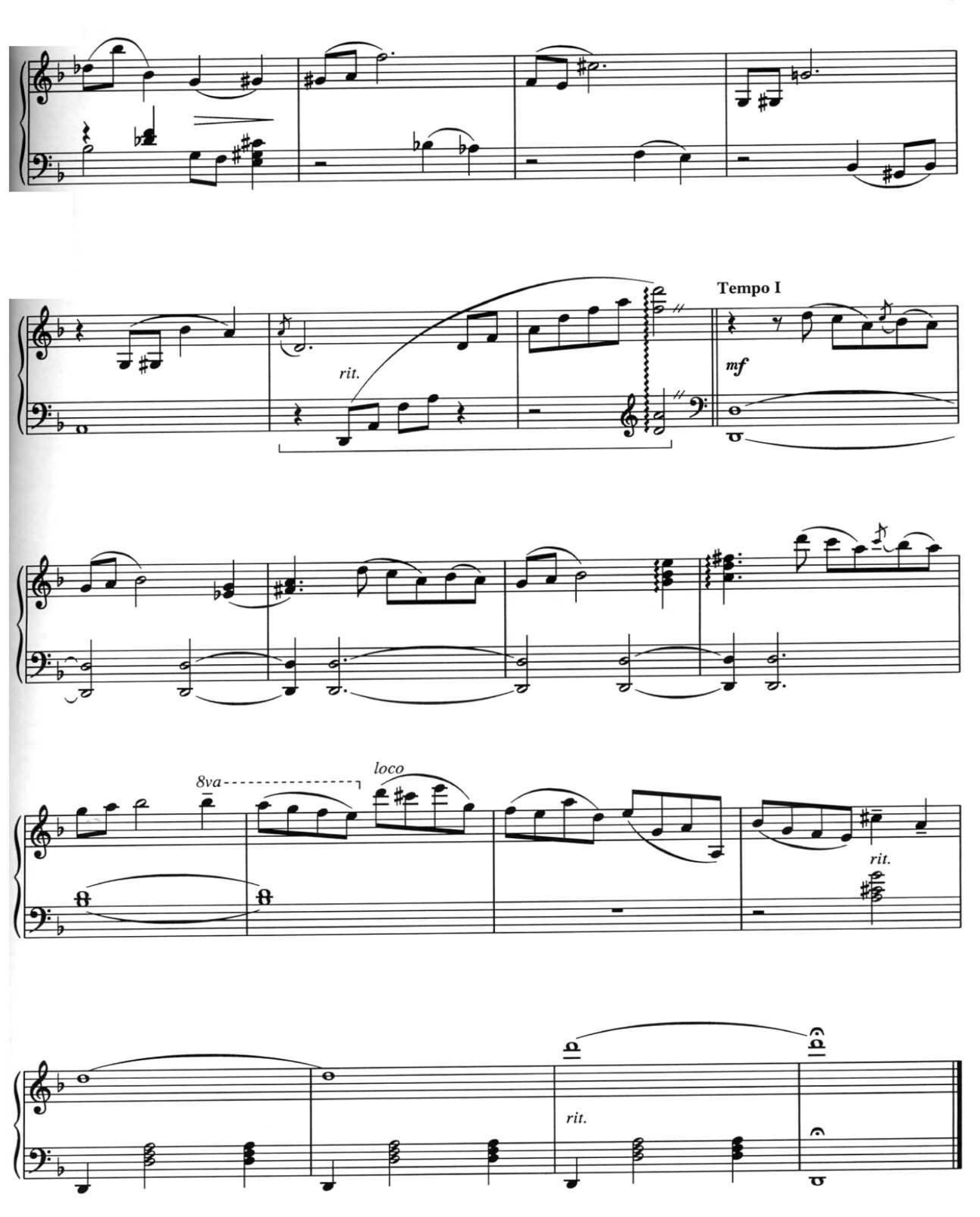
rit.
Tempo I
mf
8va
loco
rit.
rit.

IMMOLATION
(WITH OUR LIVES, WE GIVE LIFE)

Composed by
JOHN WILLIAMS

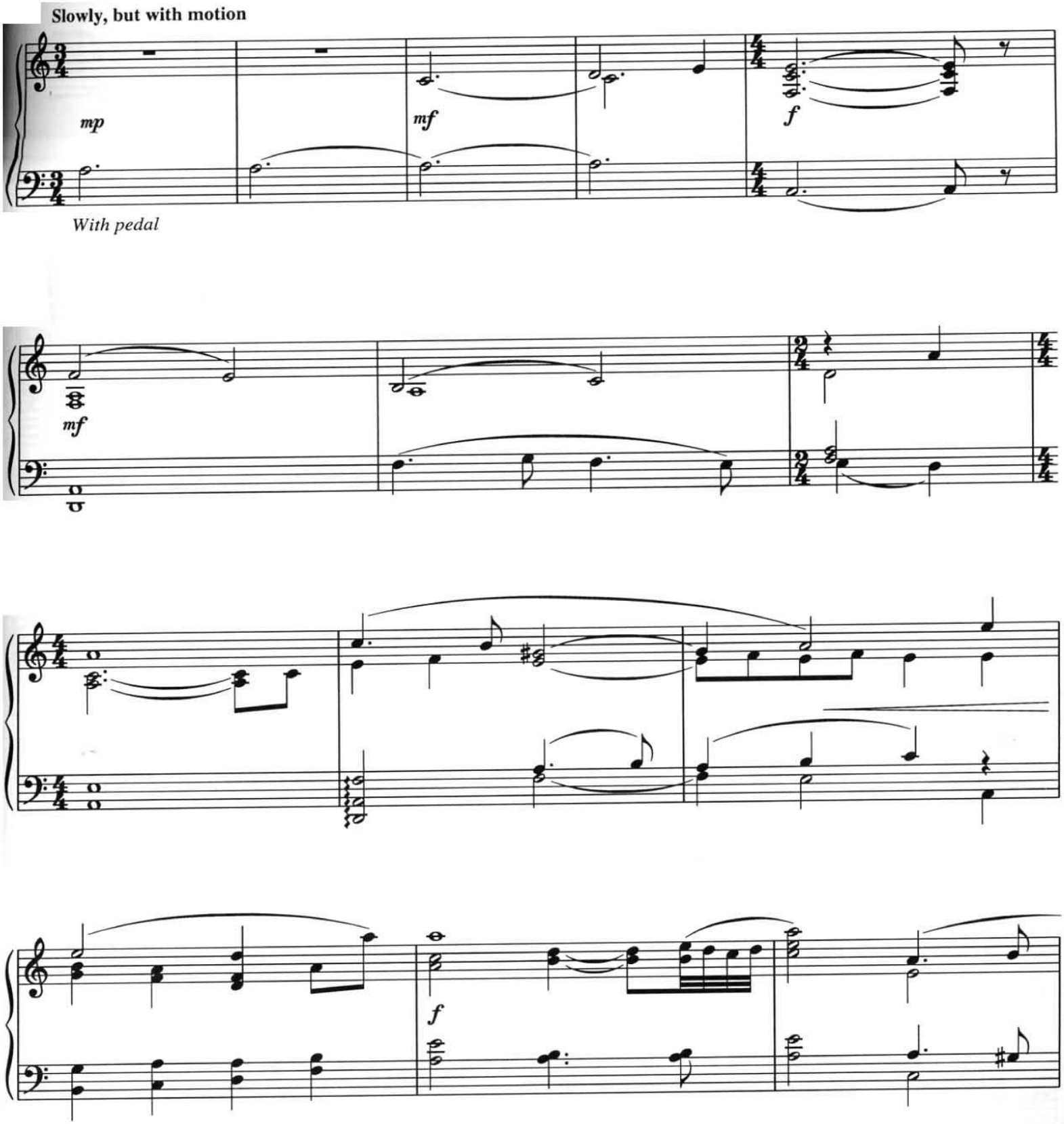

© Copyright 1993 by MUSIC CORPORATION OF AMERICA, INC.
International Copyright Secured All Rights Reserved
MCA music publishing

ff

Bich - a - yeh - nu

a - nu yutz - reem cha - im.

Bich - a

Bich - a - yeh - nu

a - nu yutz - reem cha

yeh - nu a - nu yutz - reem cha - im. Bich - a - yeh - nu. Bich - a -

im.

yeh - nu.

Bich - a - yeh - nu.

Bich - a - yeh - nu.

Bich - a - yeh - nu.

marc molto e pesante

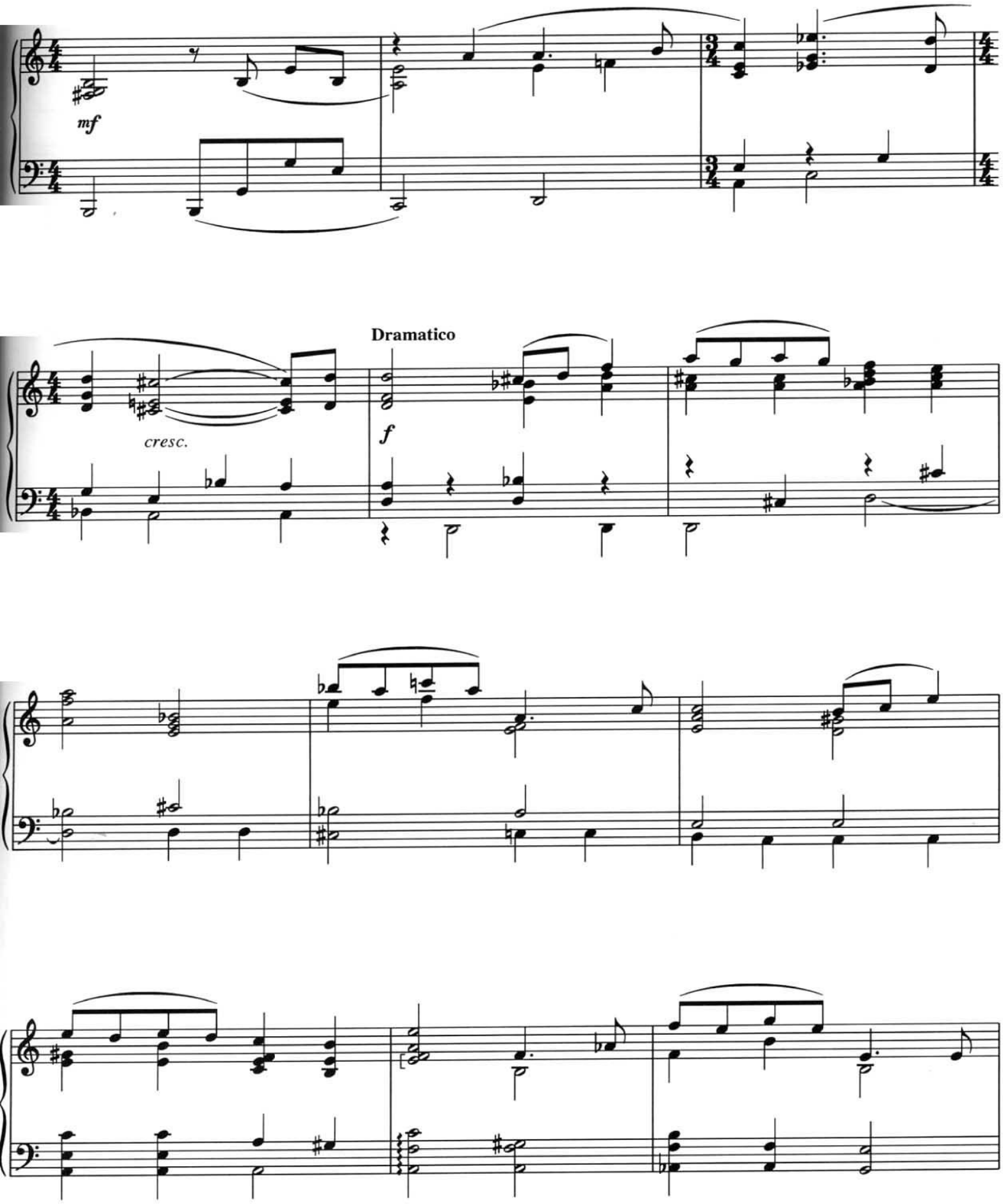
mf
cresc.
Dramatico
f

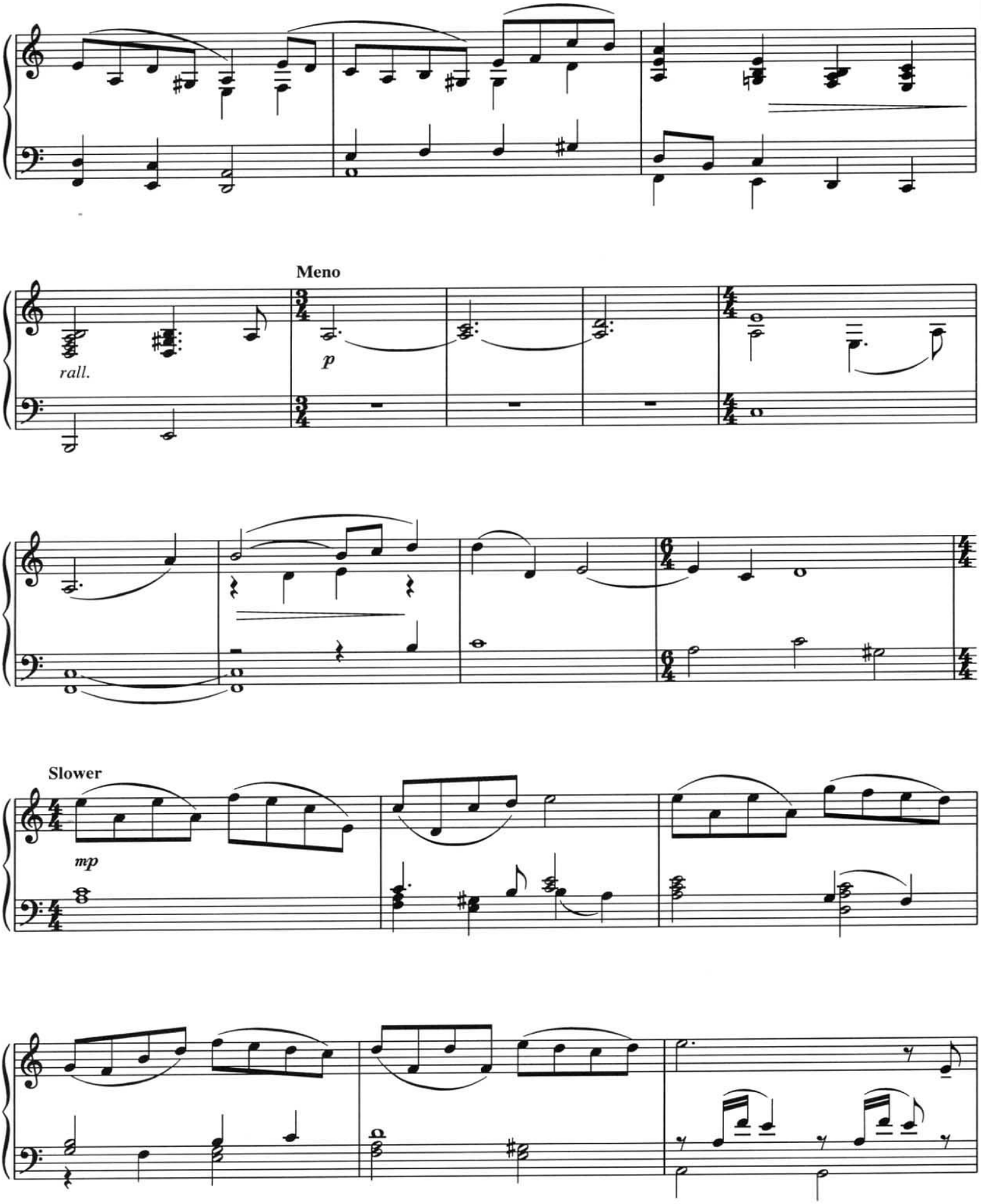
Meno
rall.
p
Slower
mp

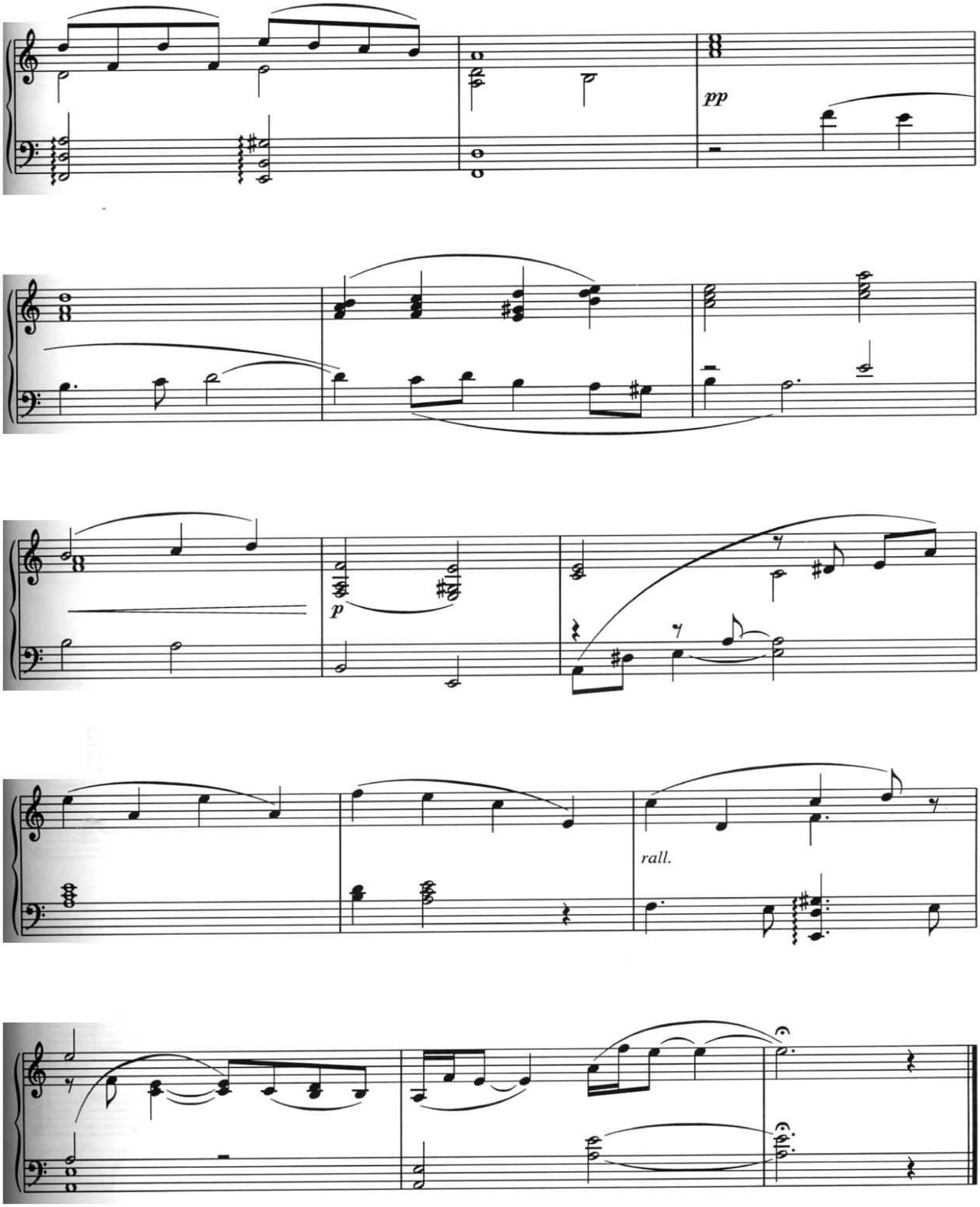
pp
p
rall.

REMEMBRANCES

Composed by
JOHN WILLIAMS

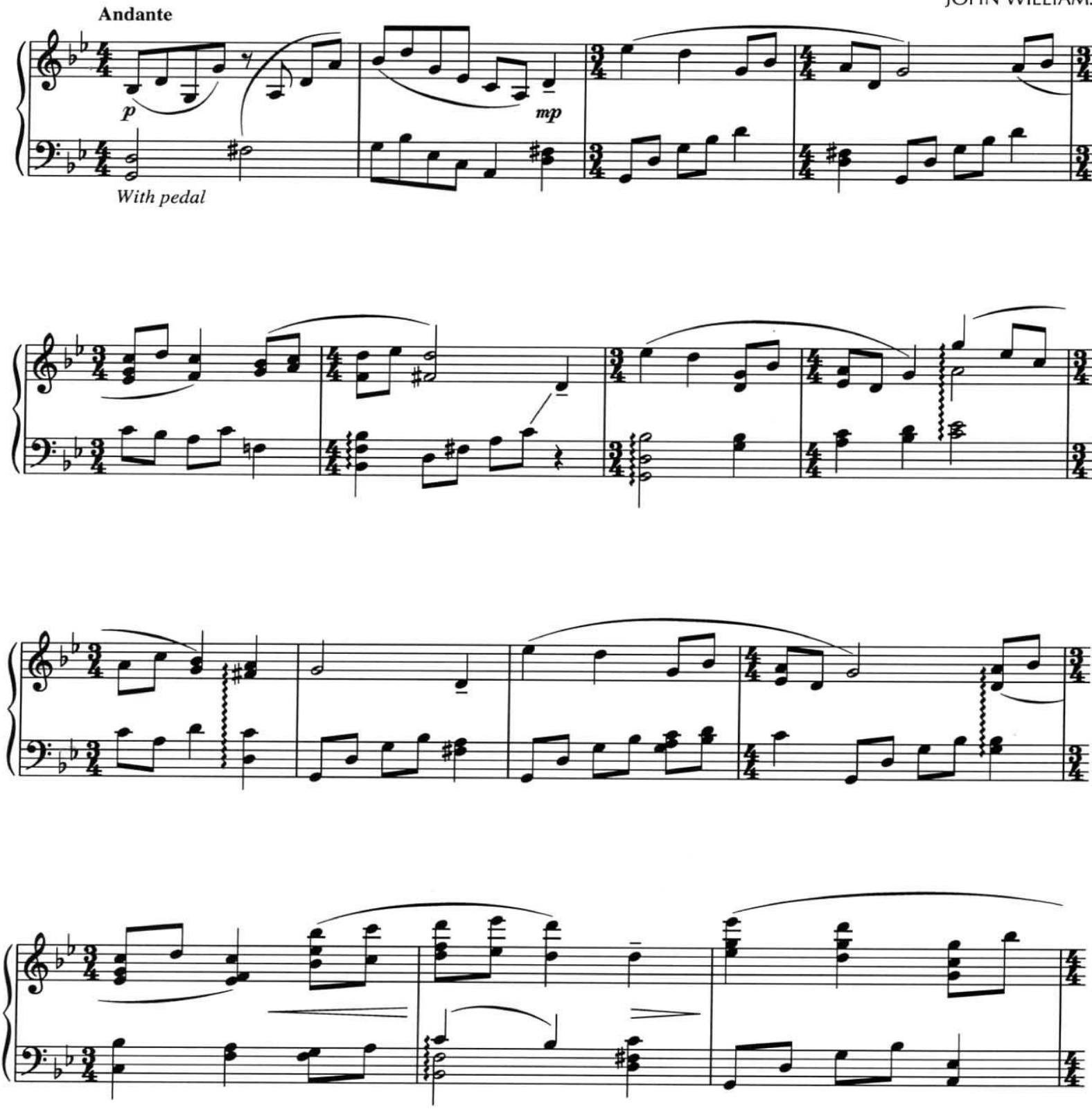

© Copyright 1993 by MUSIC CORPORATION OF AMERICA, INC.
International Copyright Secured All Rights Reserved
MCA music publishing

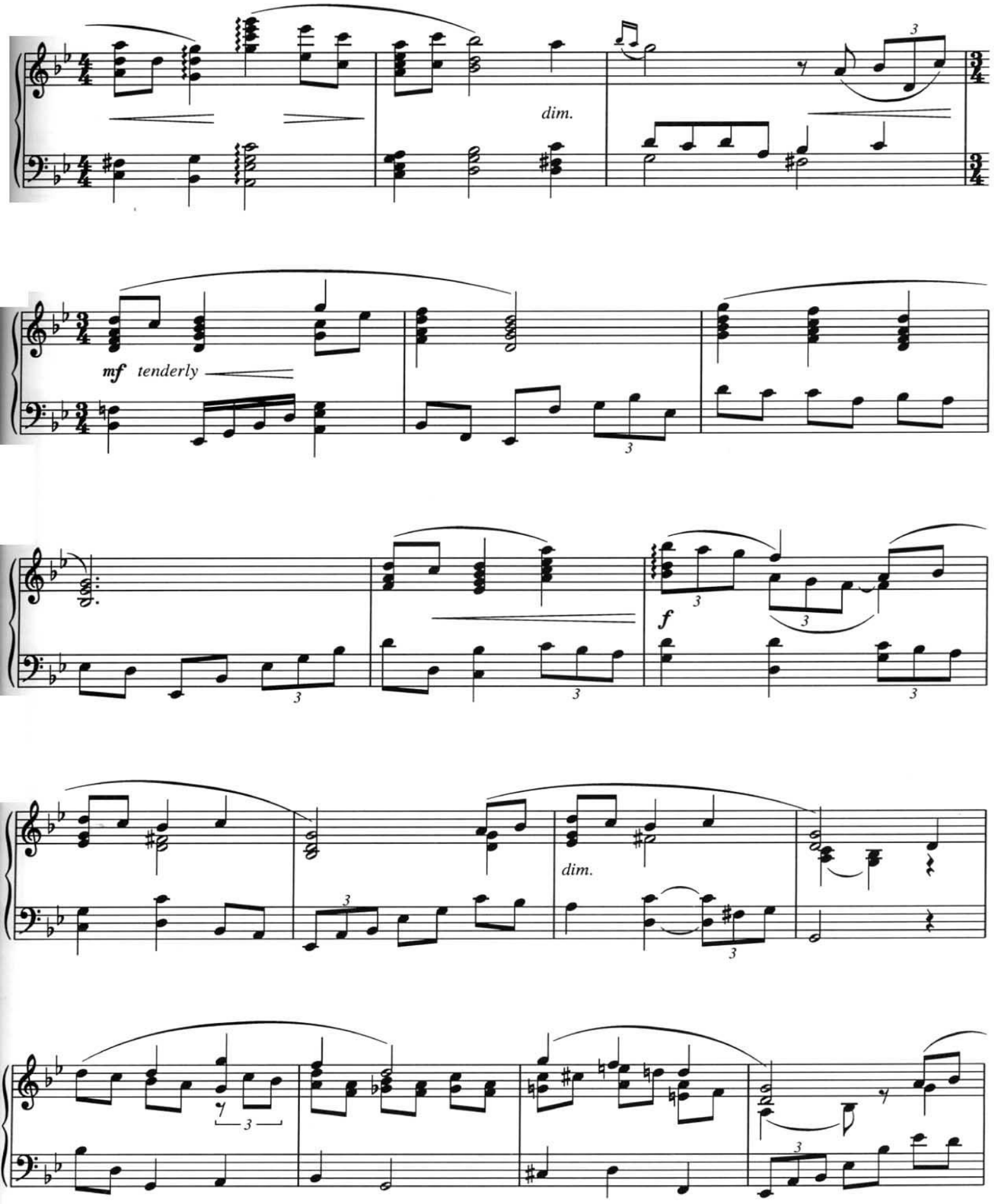
dim.
mf tenderly
f
dim.

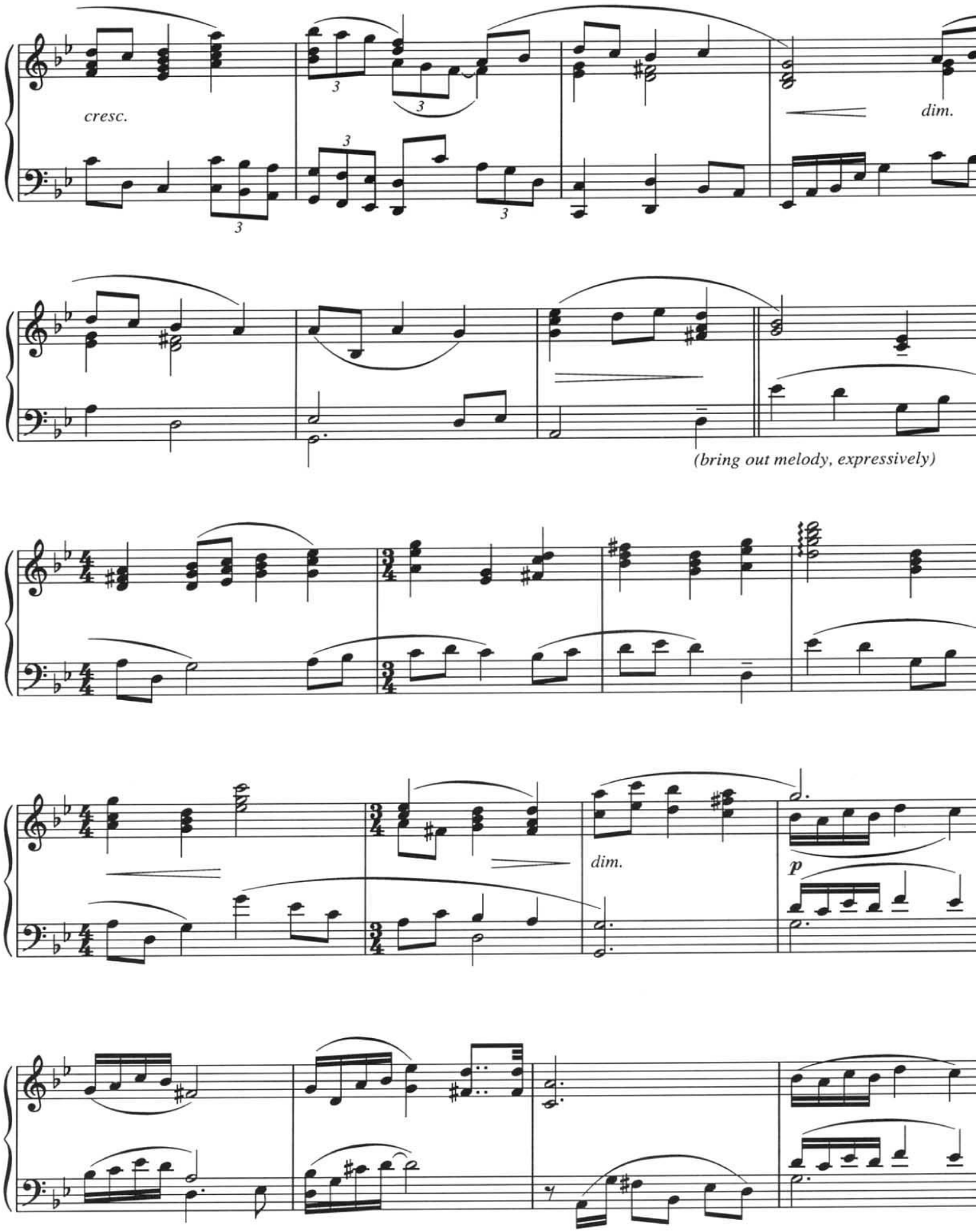
cresc.
dim.
(bring out melody, expressively)
dim.
p

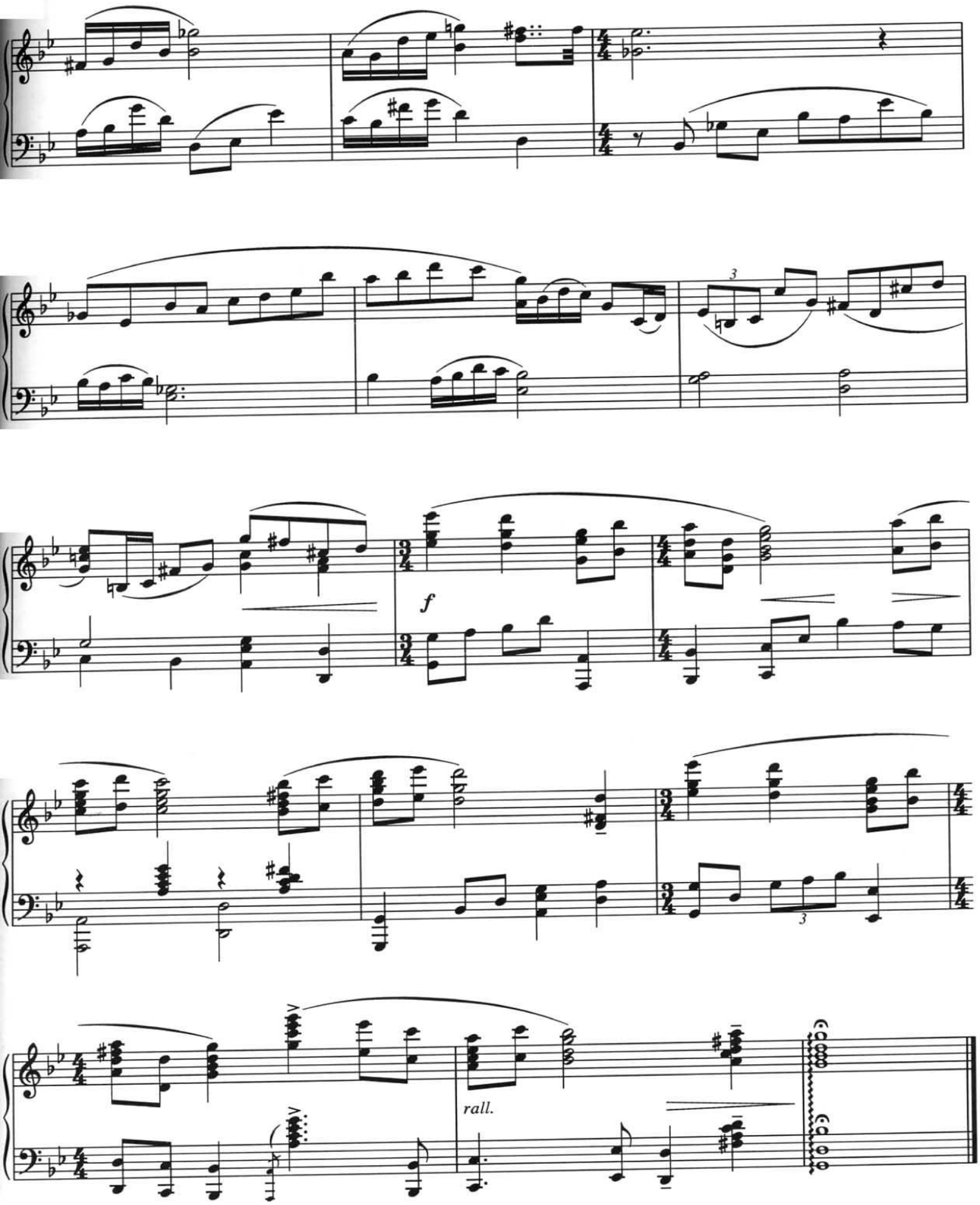
f
rall.

I COULD HAVE DONE MORE

Composed by
JOHN WILLIAMS

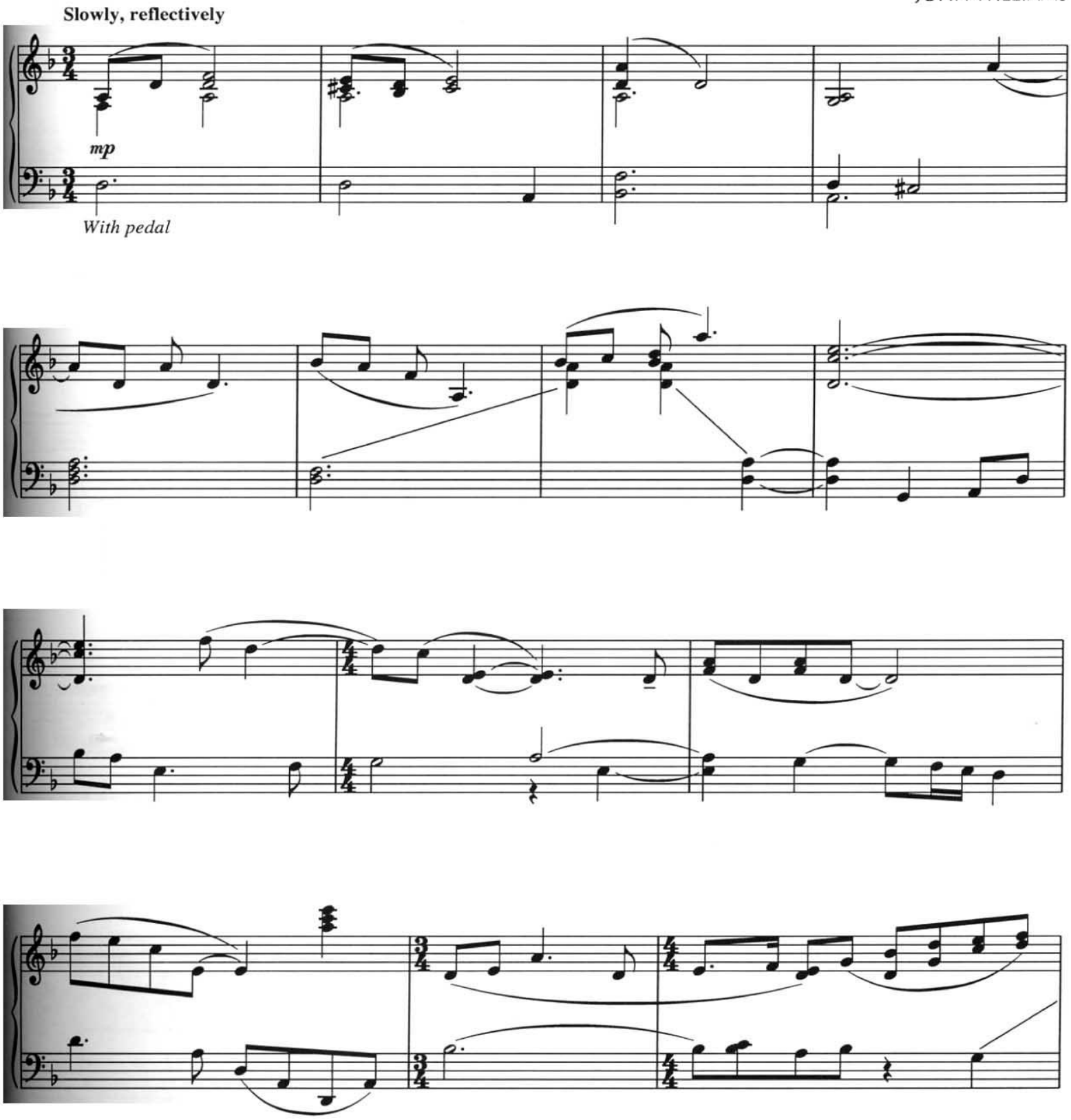

© Copyright 1993 by MUSIC CORPORATION OF AMERICA, INC.
International Copyright Secured All Rights Reserved
MCA music publishing

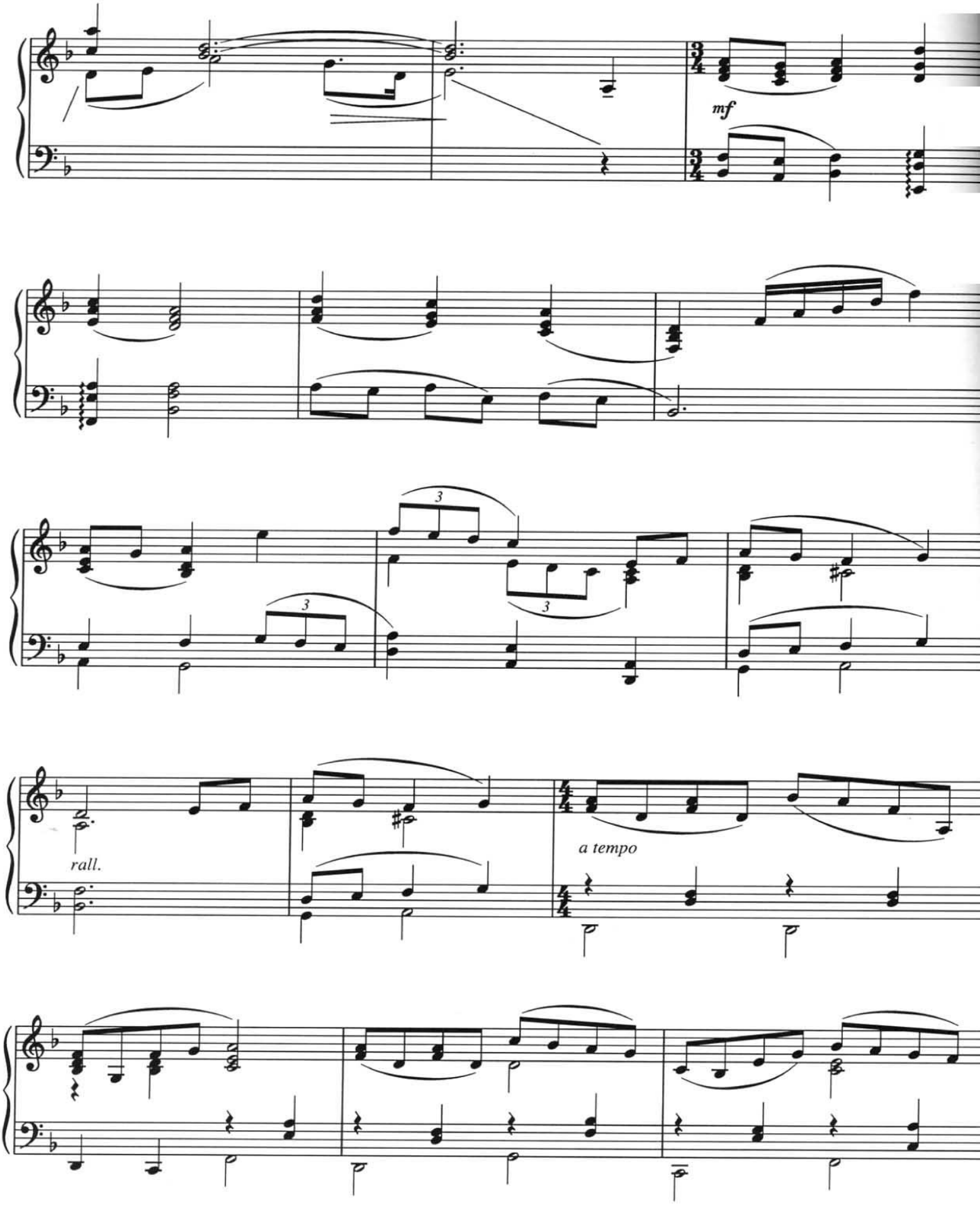
mf
3
3
3
rall.
a tempo

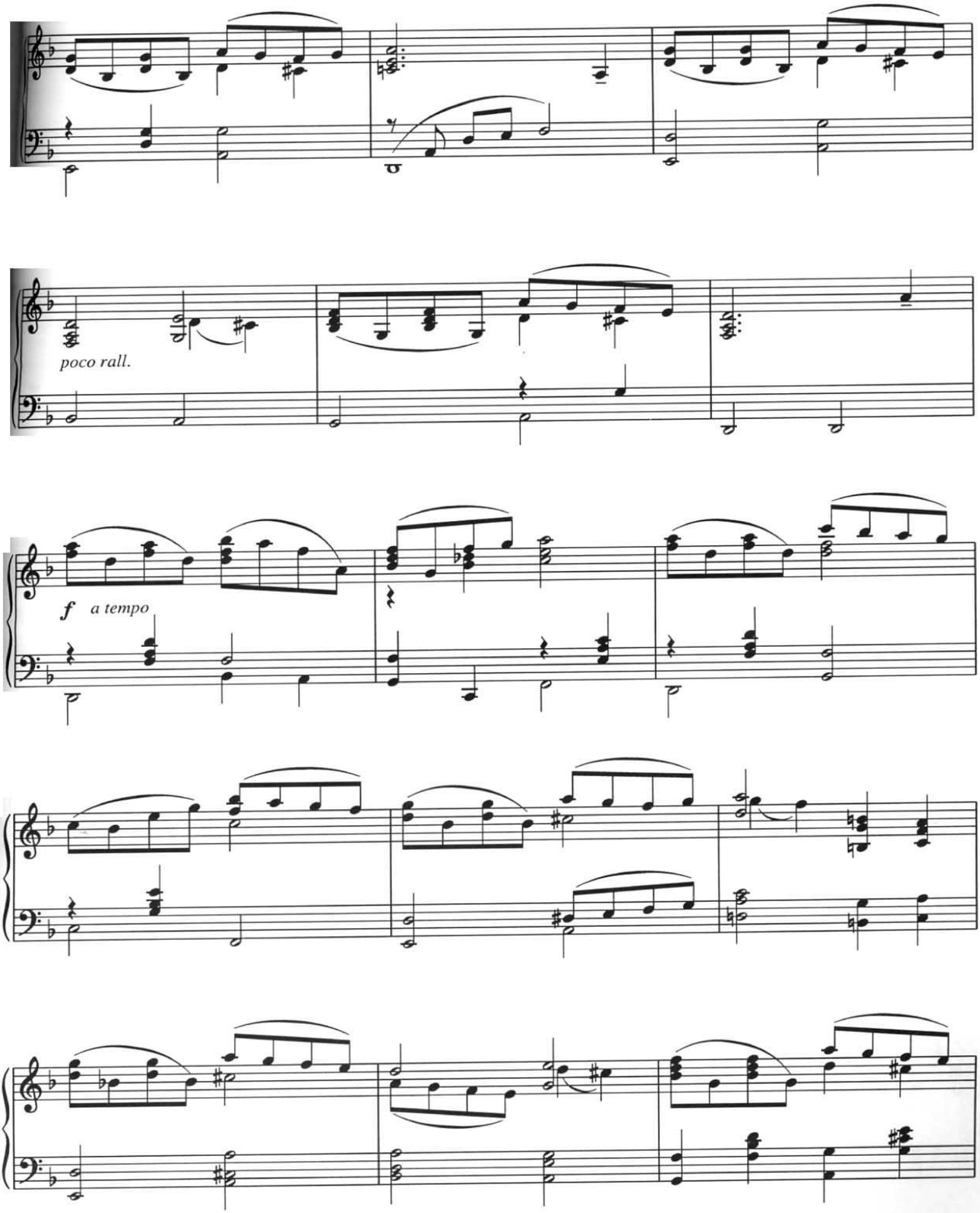
poco rall.
f a tempo

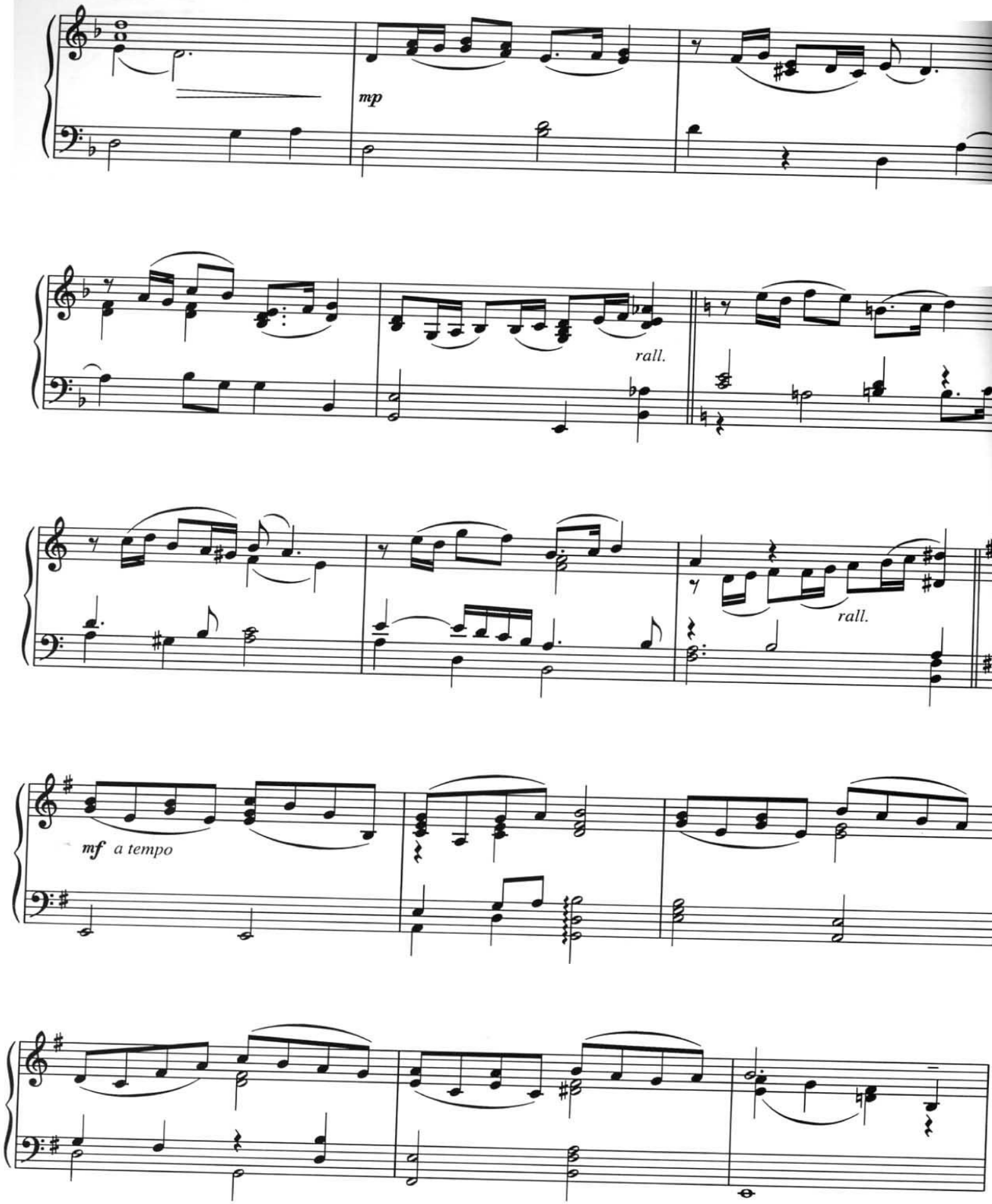
mp
rall.
rall.
mf a tempo

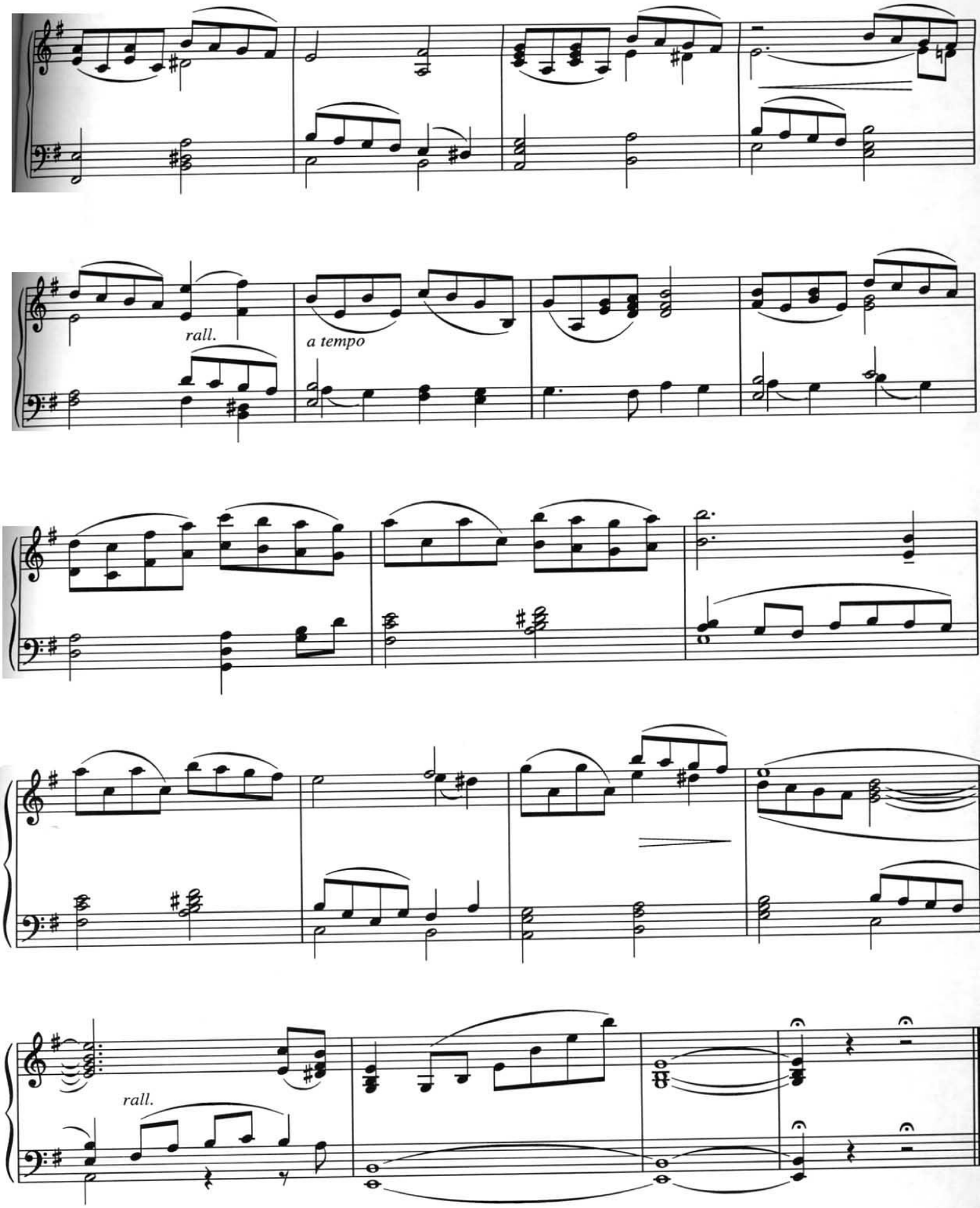
rall.
a tempo
rall.

STOLEN MEMORIES

Composed by
JOHN WILLIAMS

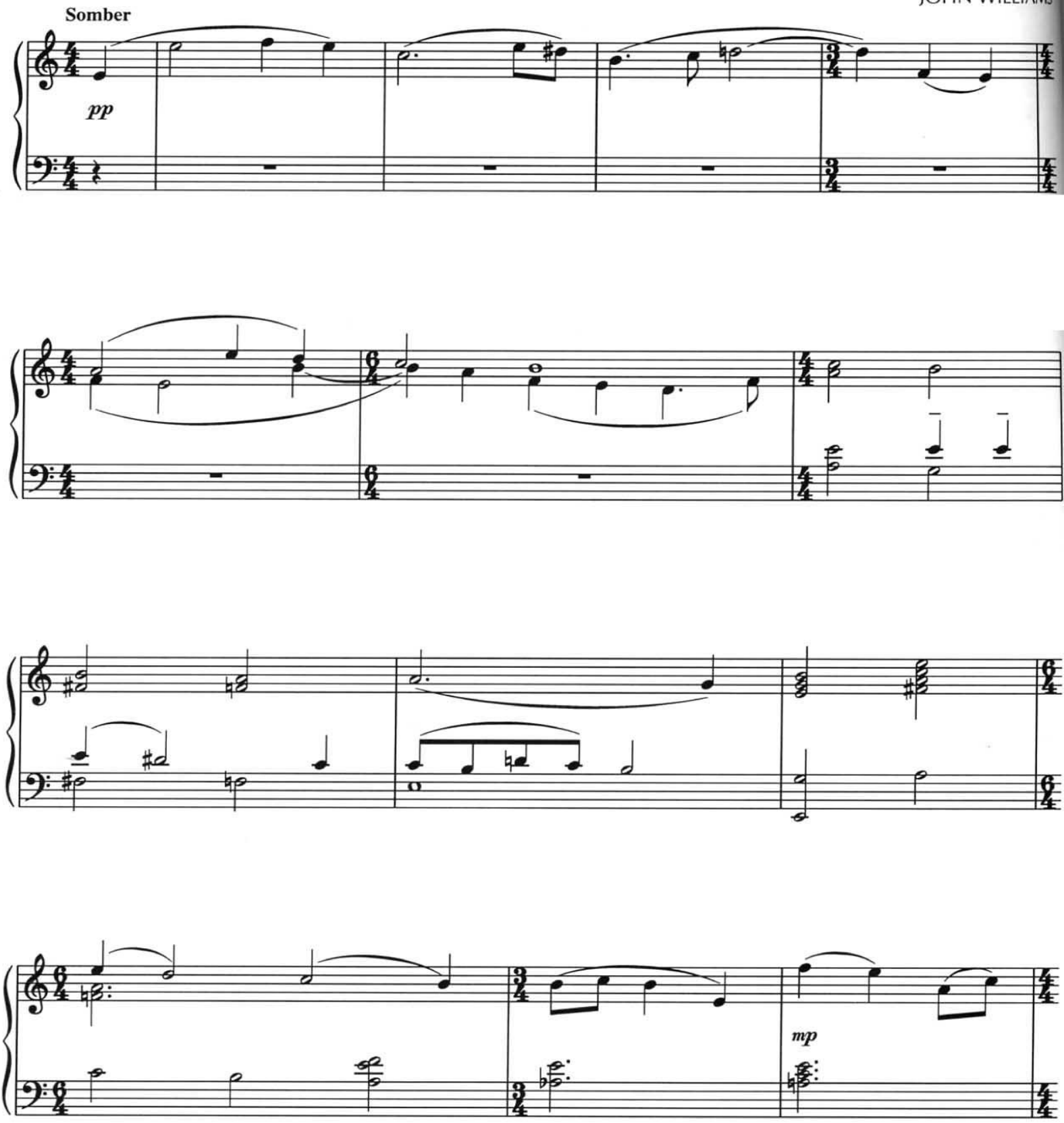

© Copyright 1993 by MUSIC CORPORATION OF AMERICA, INC.
International Copyright Secured All Rights Reserved
MCA music publishing

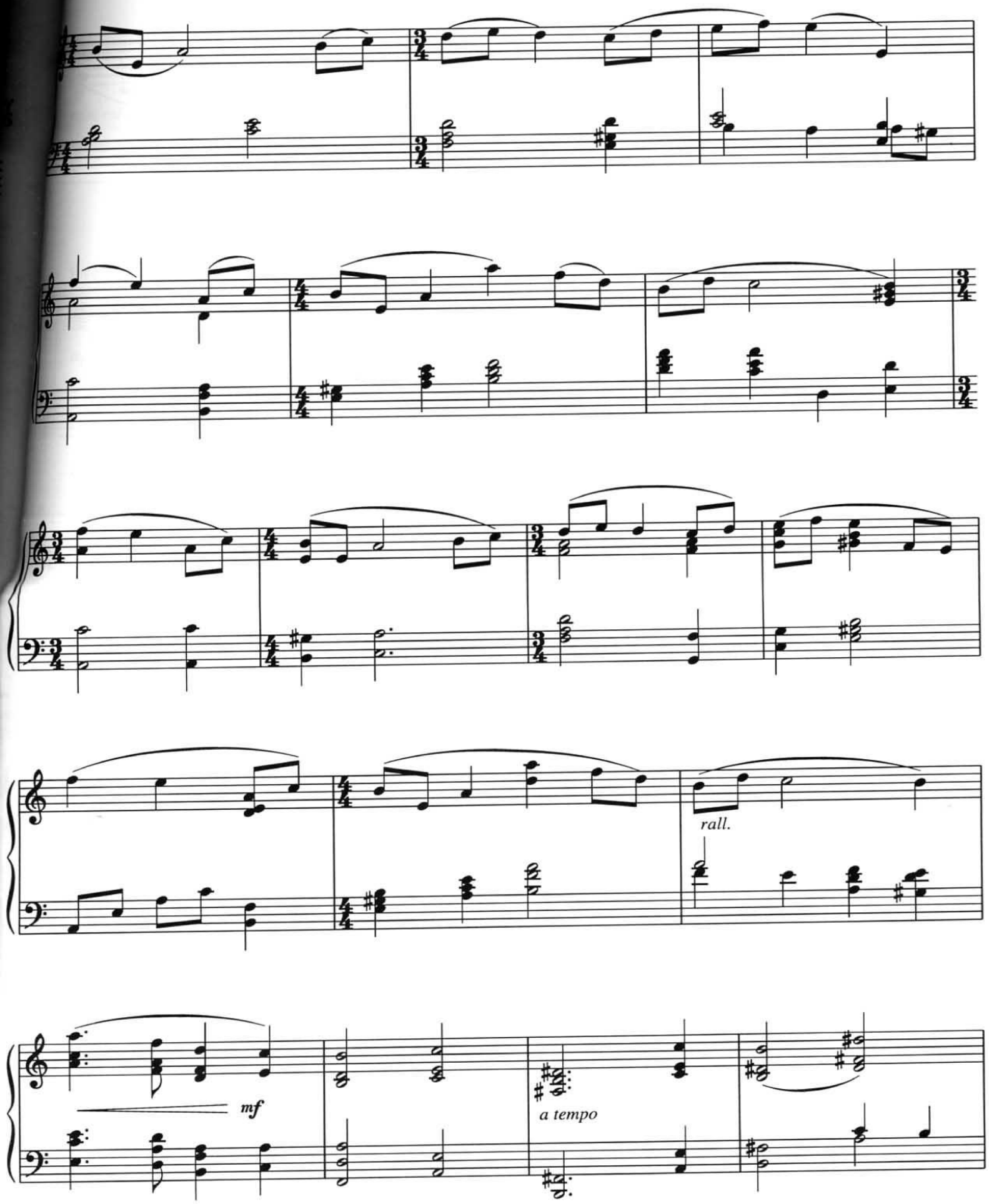
rall.
mf
a tempo

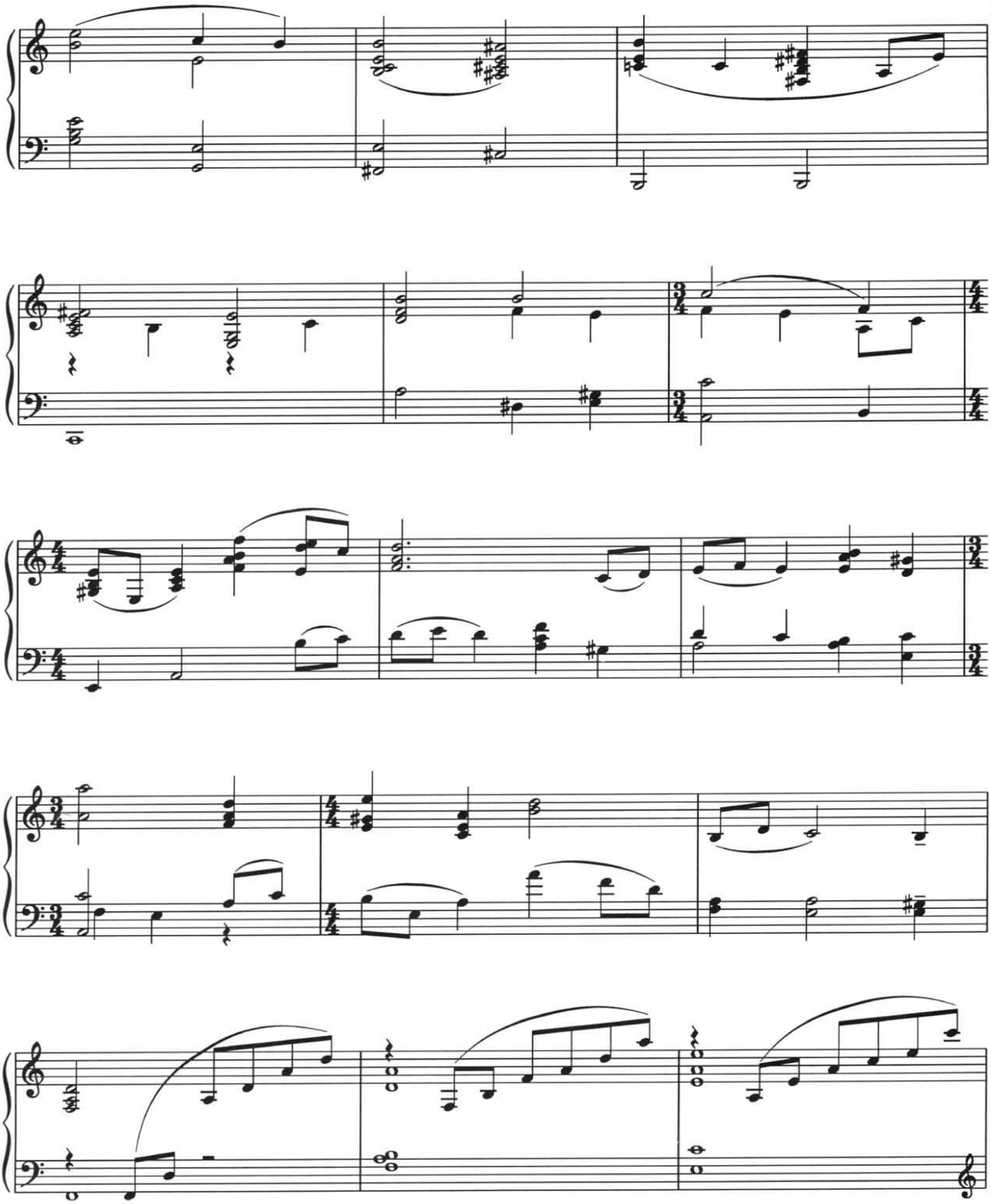

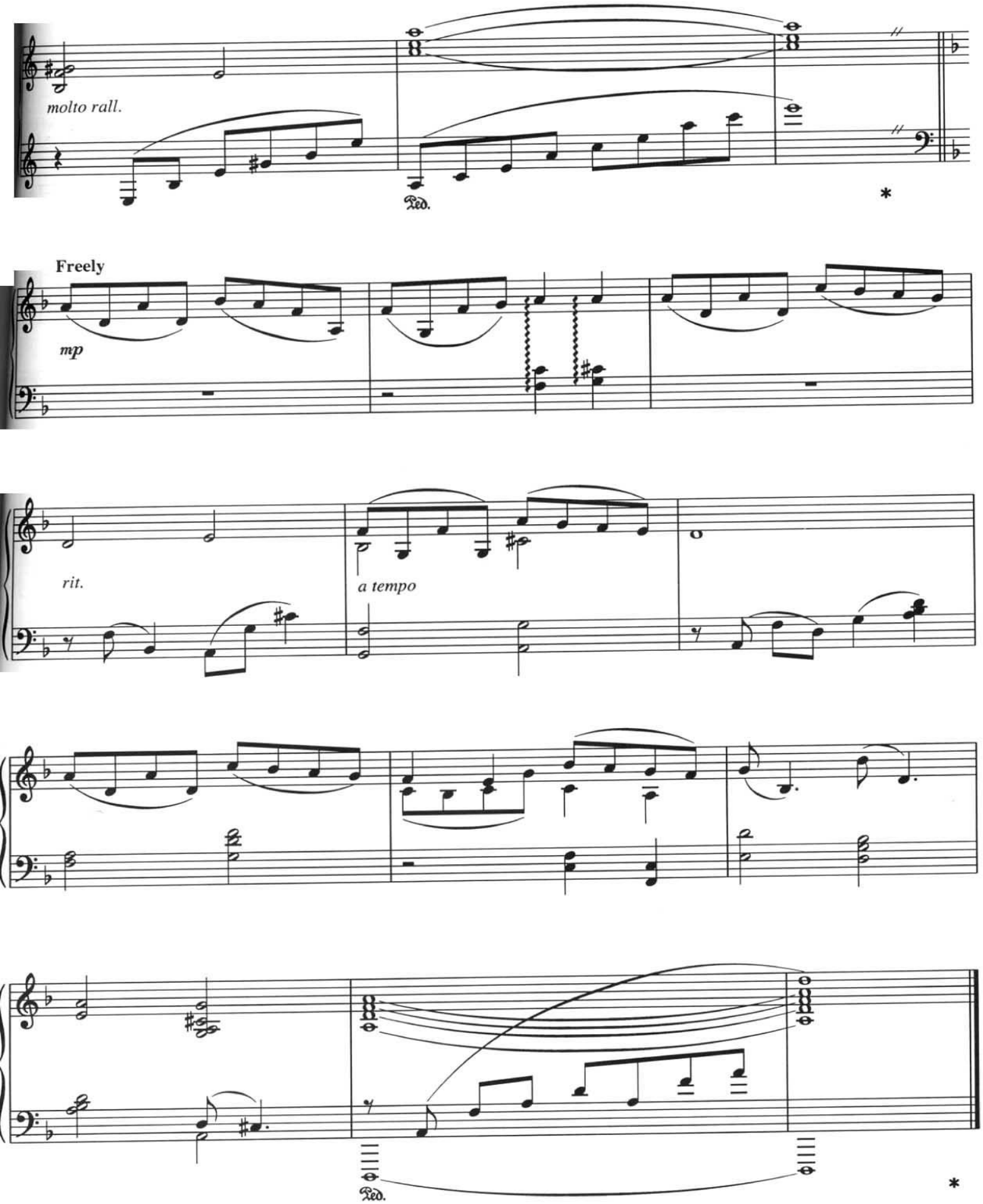
molto rall.
Ped.
*
Freely
mp
rit.
a tempo
Ped.
*

MAKING THE LIST

Composed b
JOHN WILLIAM

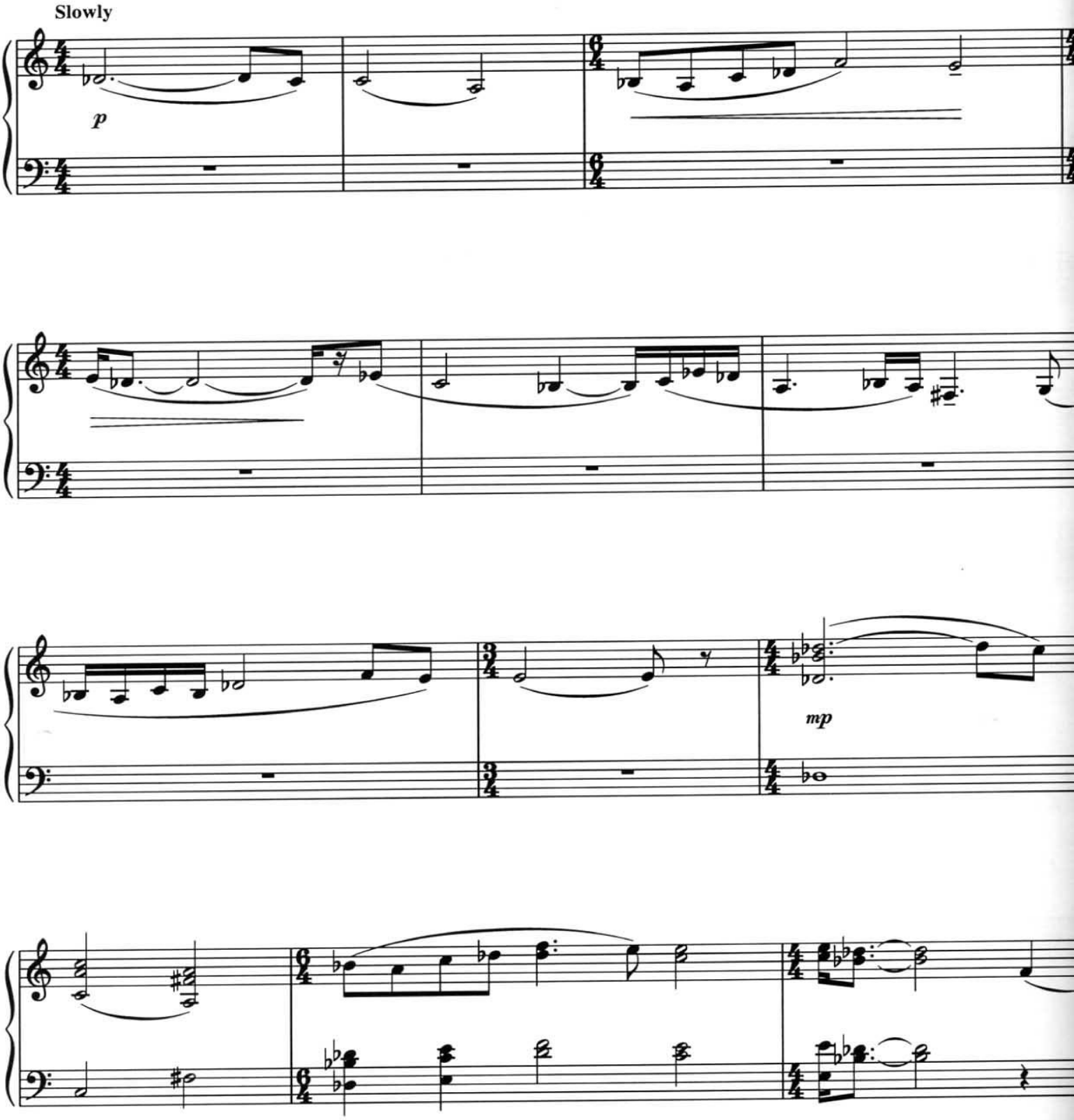

© Copyright 1993 by MUSIC CORPORATION OF AMERICA, INC.
International Copyright Secured All Rights Reserved
MCA music publishing

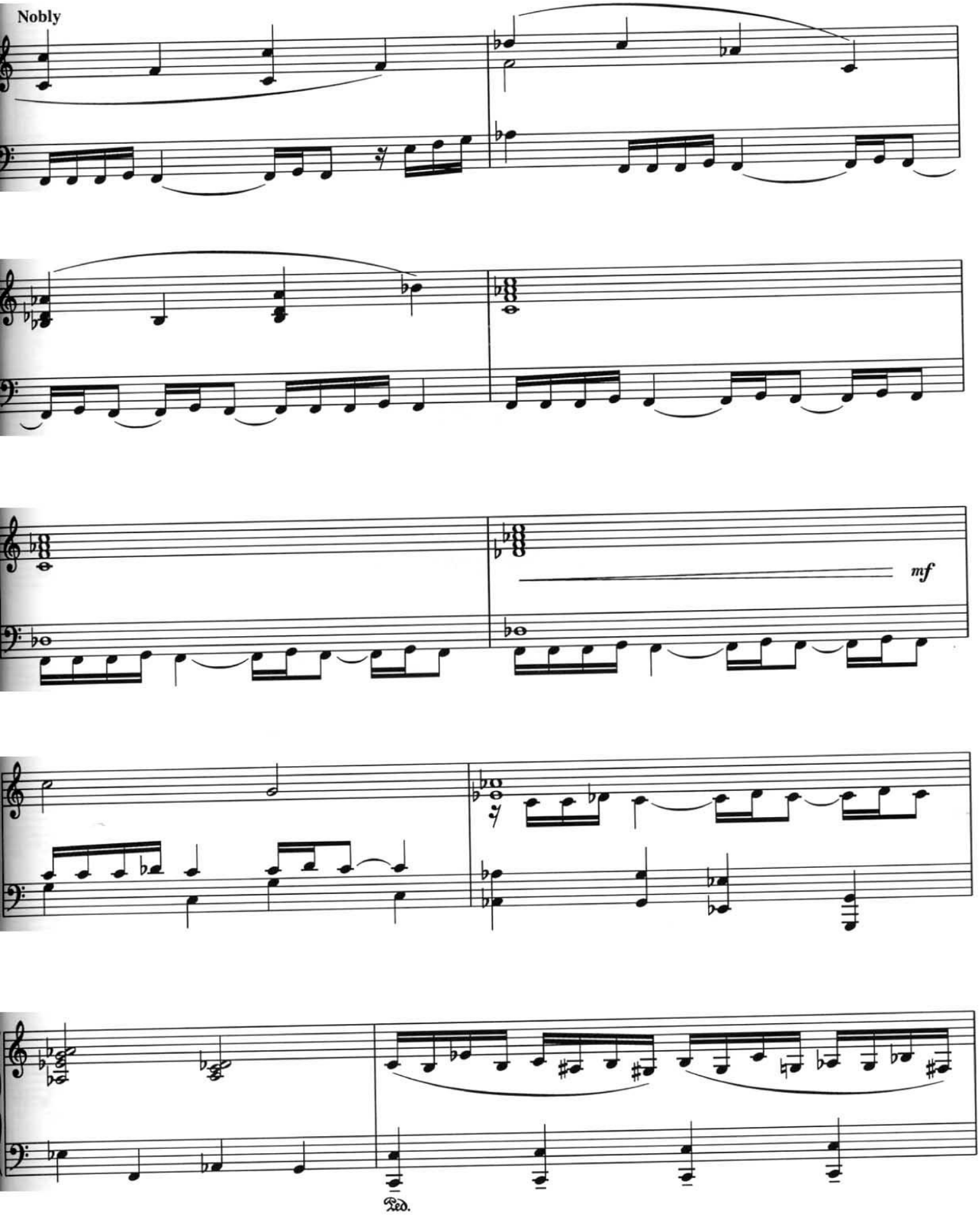
Nobly
mf
Ped.

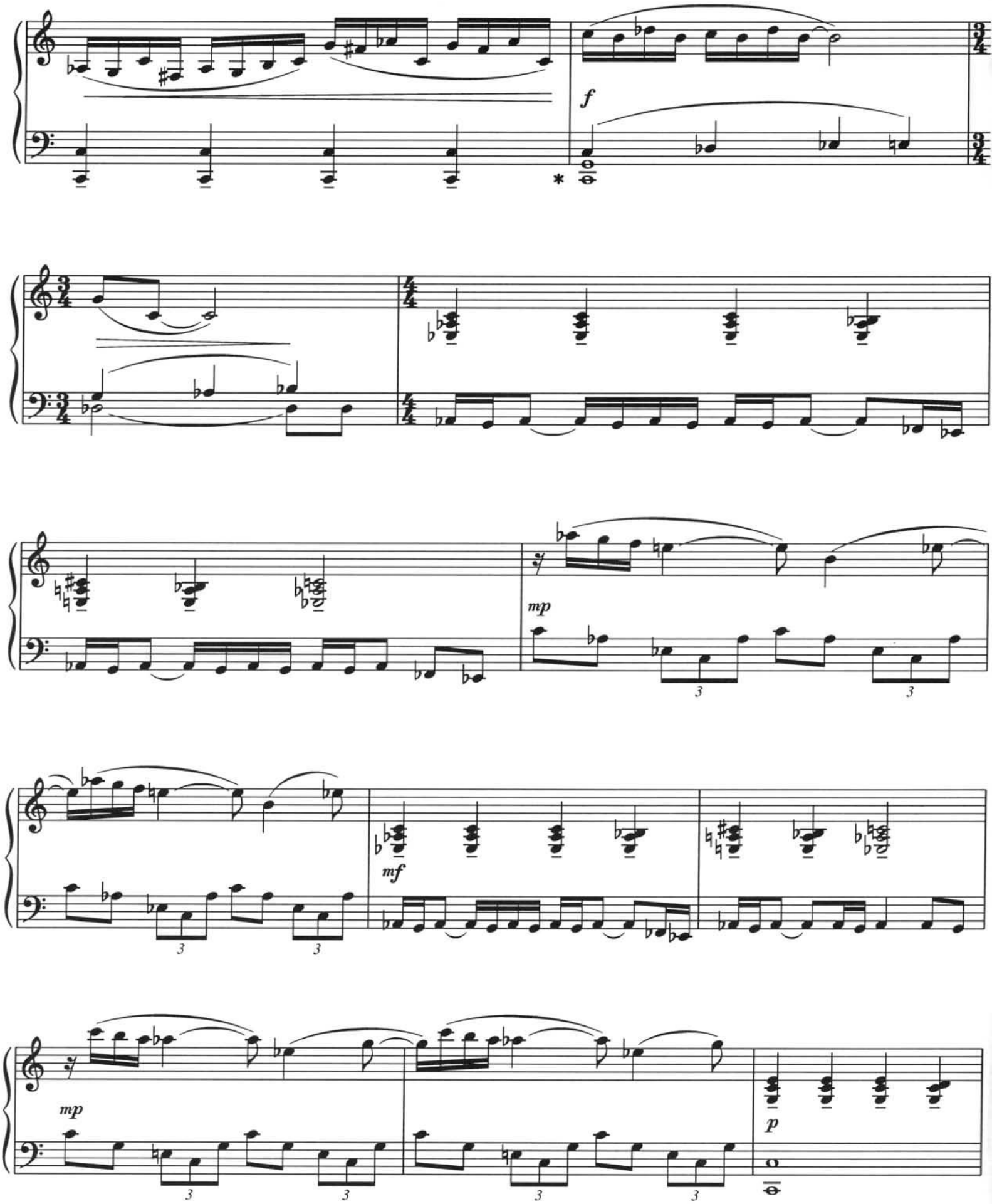
f
mp
mf
mp
p

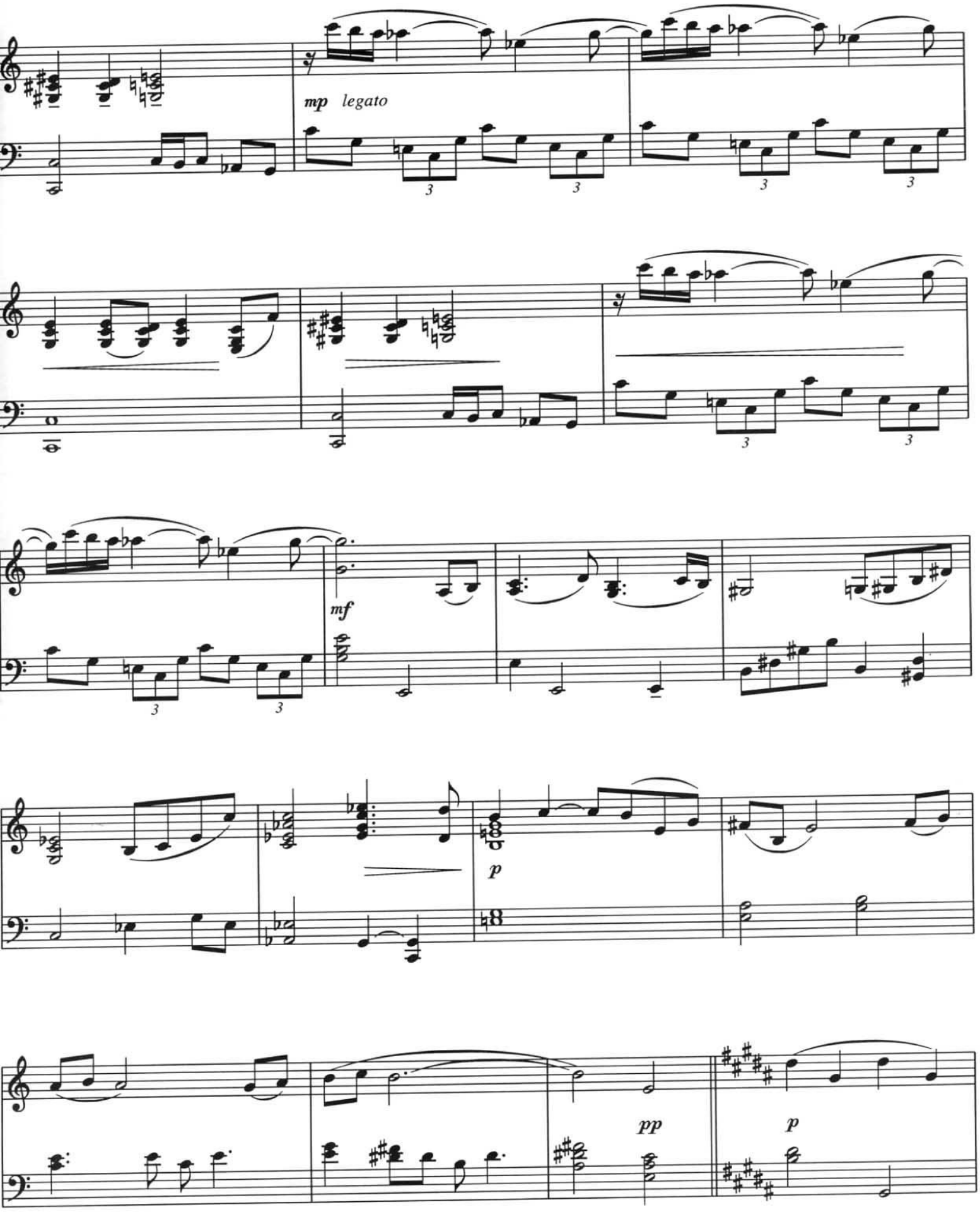
mp legato
mf
p
pp
p

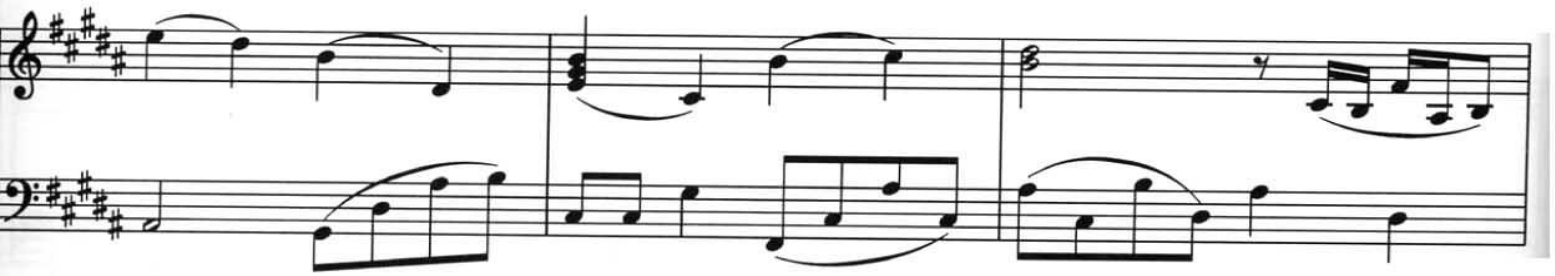

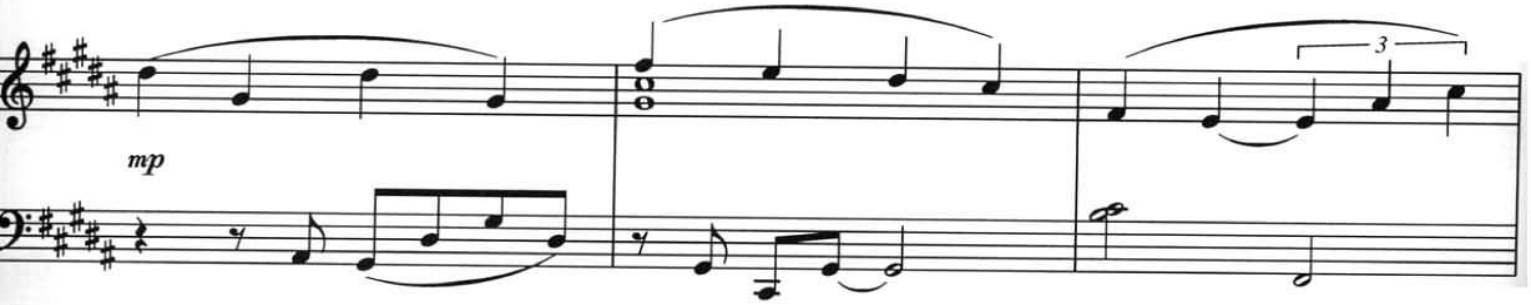
mp
3

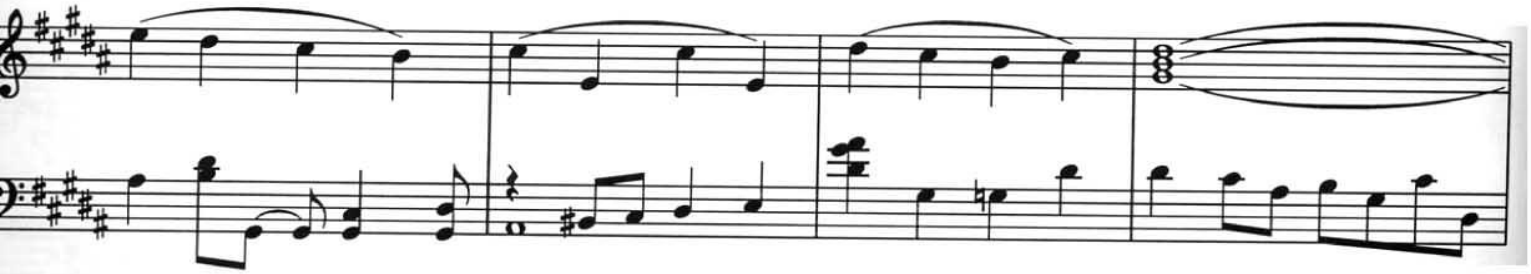

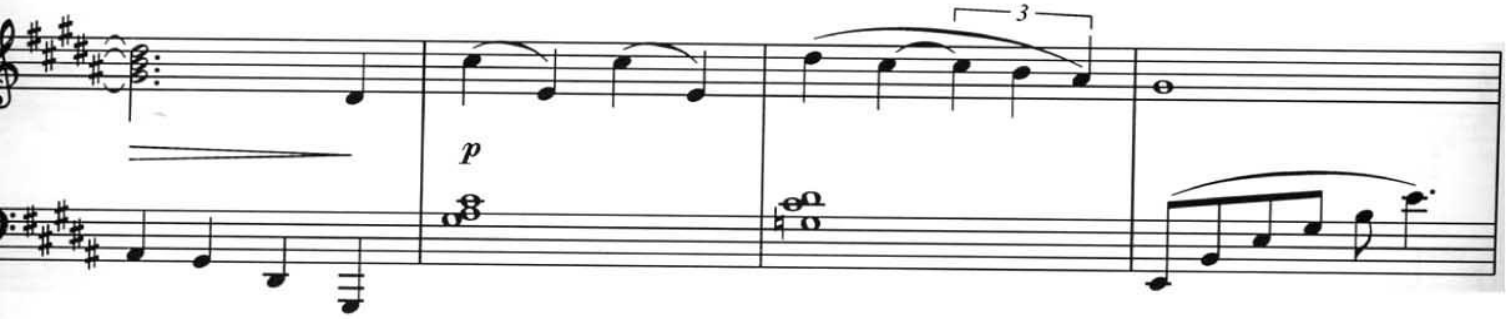
p
3

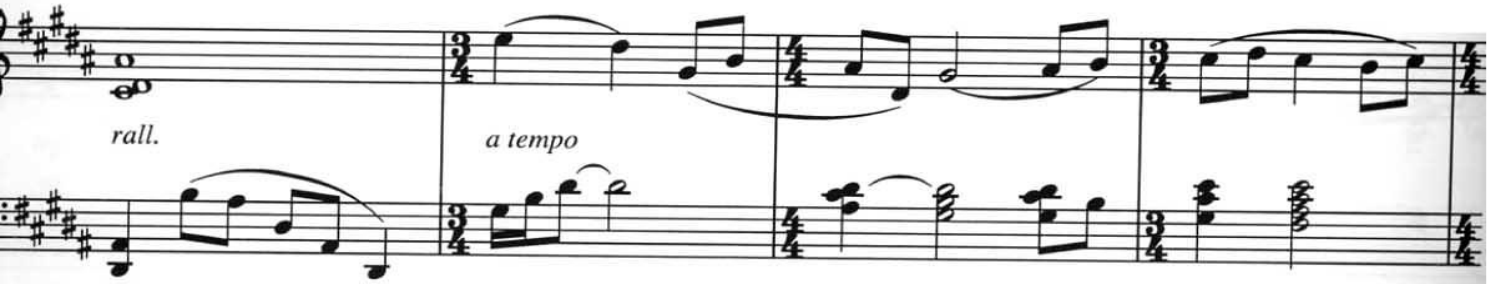
rall.
a tempo

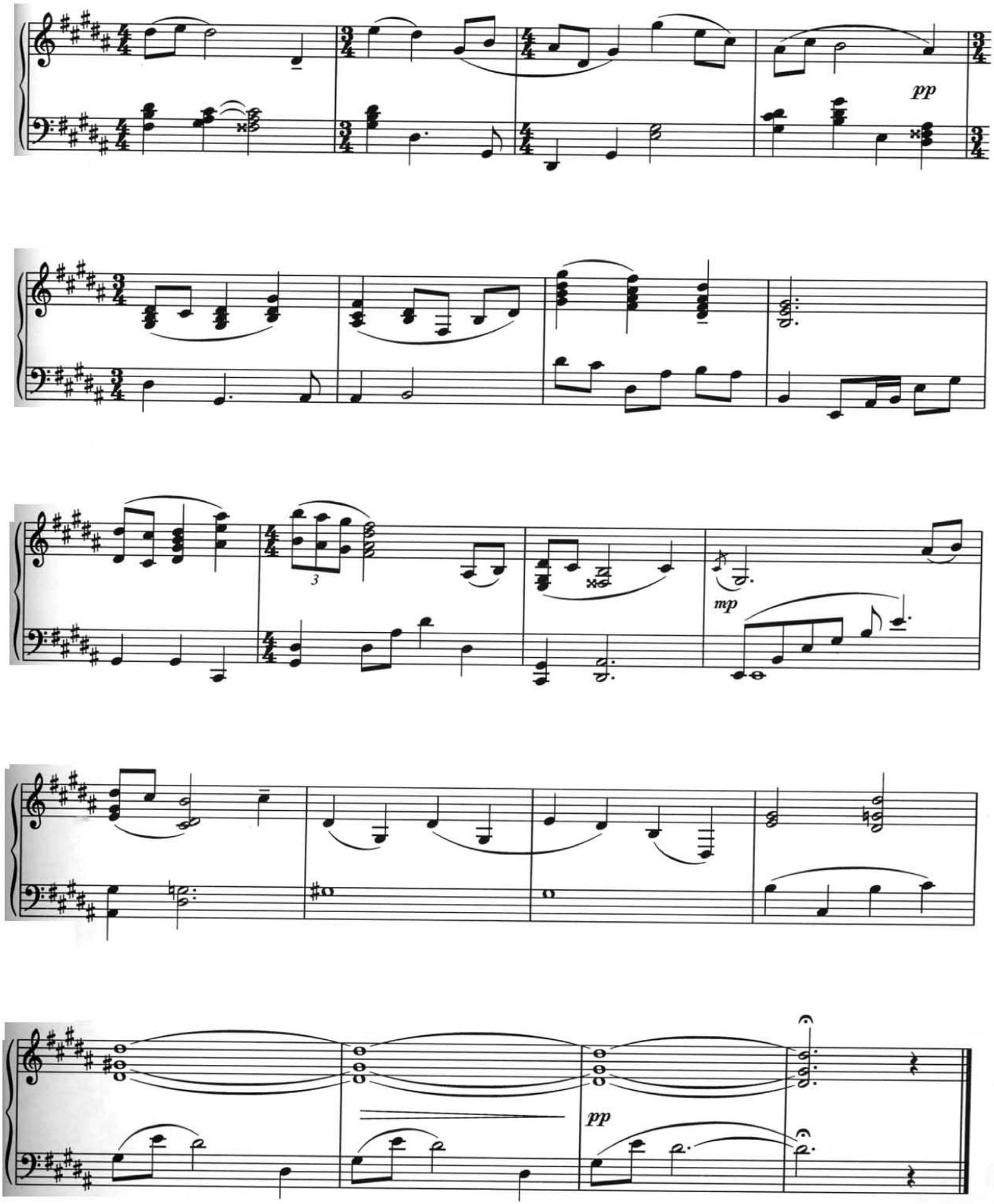
pp
3
mp
pp

GIVE ME YOUR NAMES

Composed by
JOHN WILLIAMS

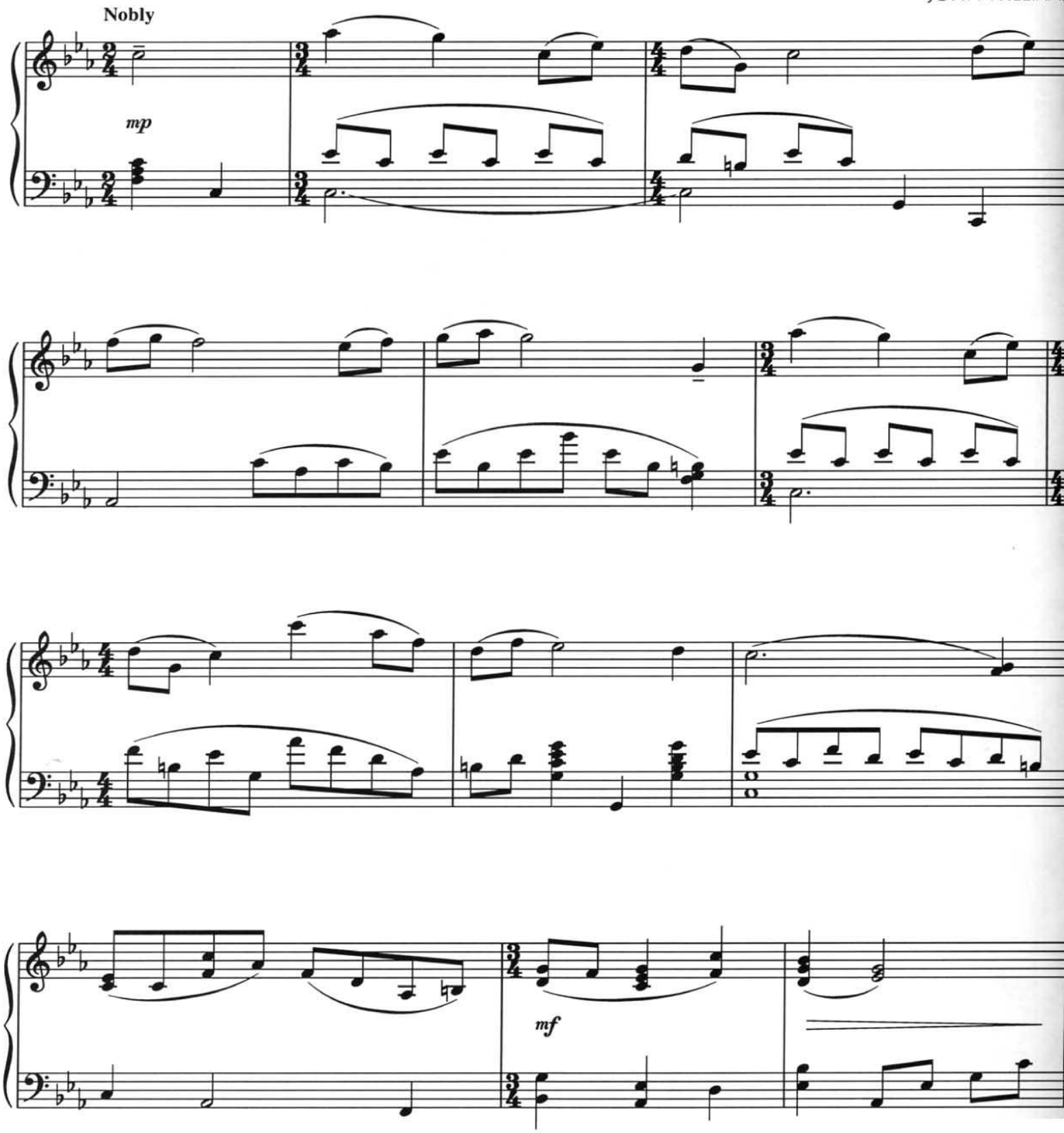

© Copyright 1993 by MUSIC CORPORATION OF AMERICA, INC.
International Copyright Secured All Rights Reserved
MCA music publishing

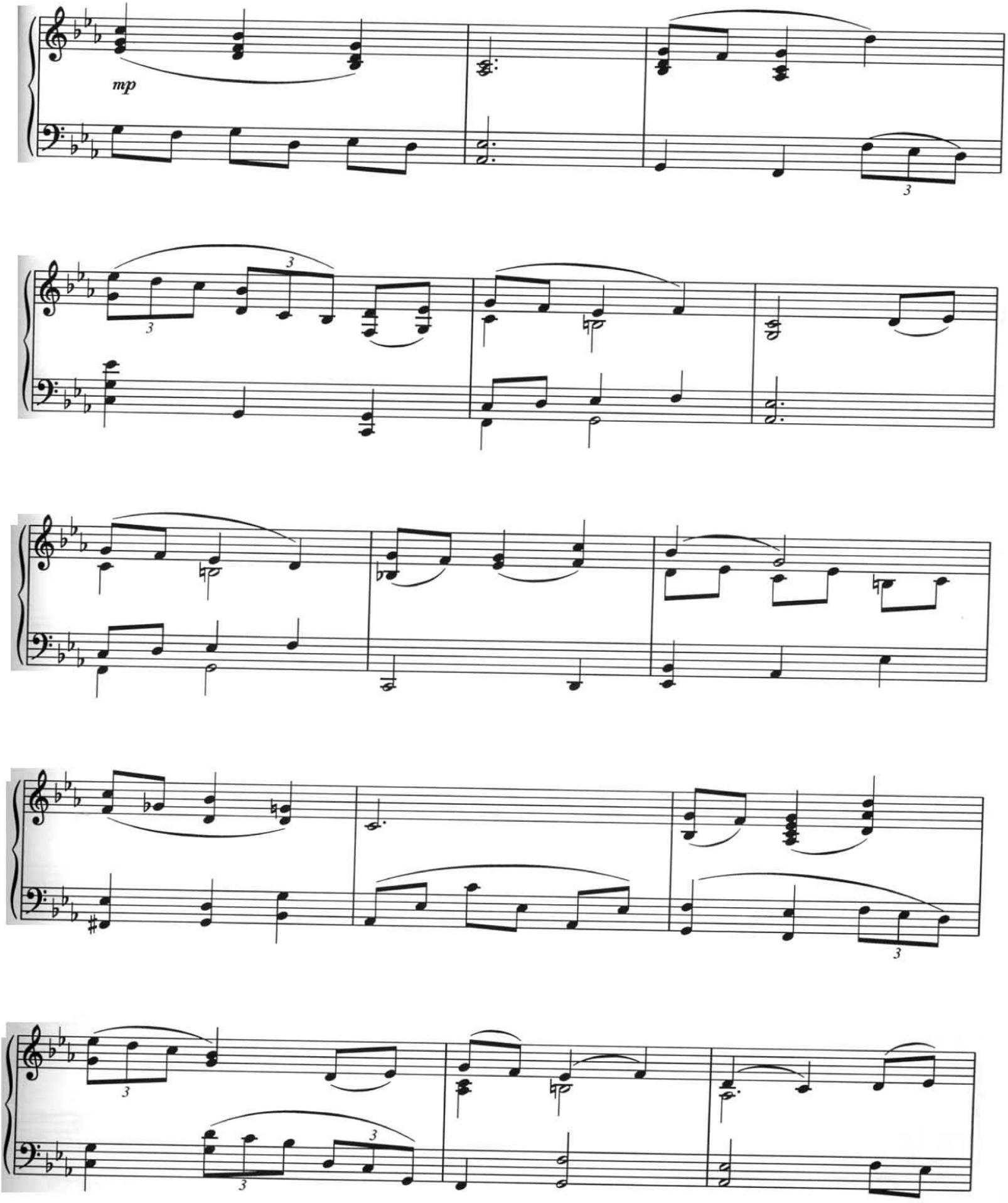
mp

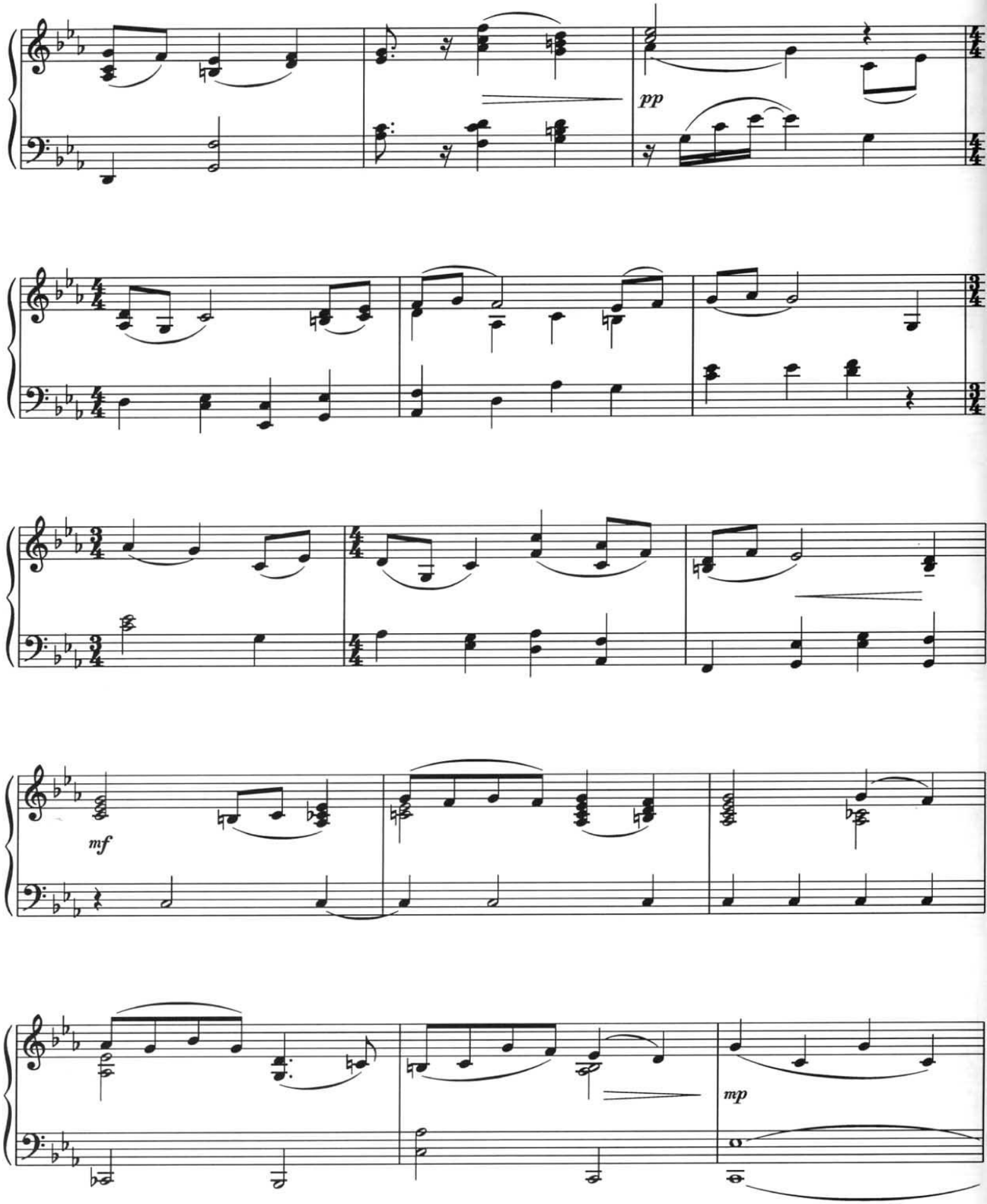
pp
mf
mp

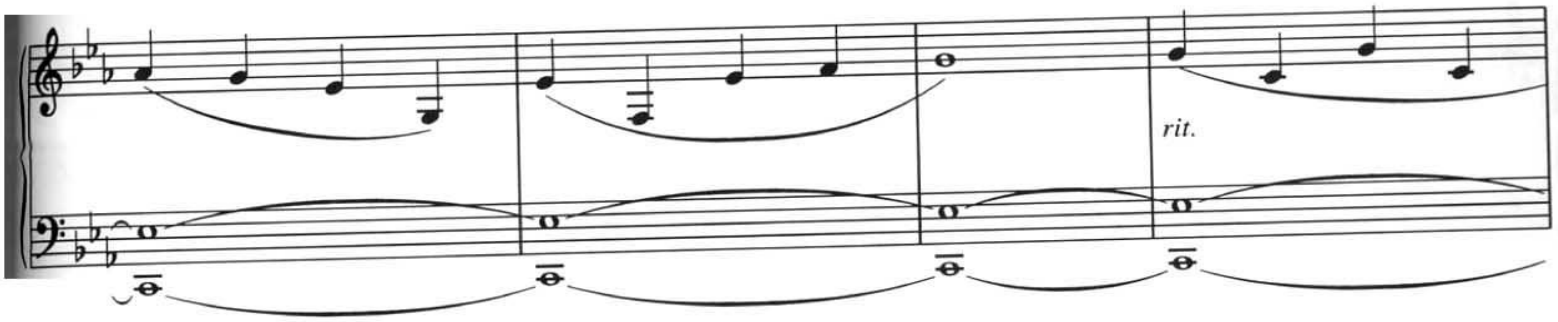
rit.

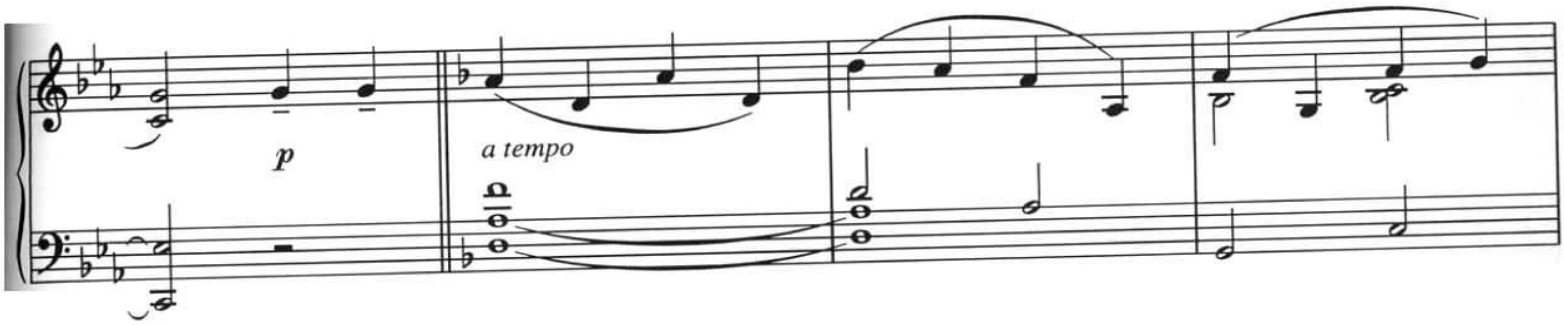
p
a tempo

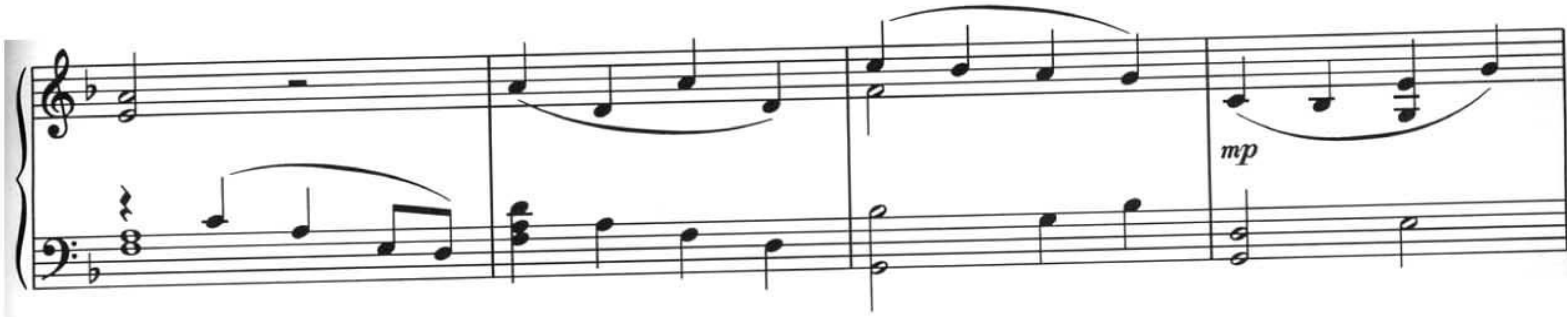
mp

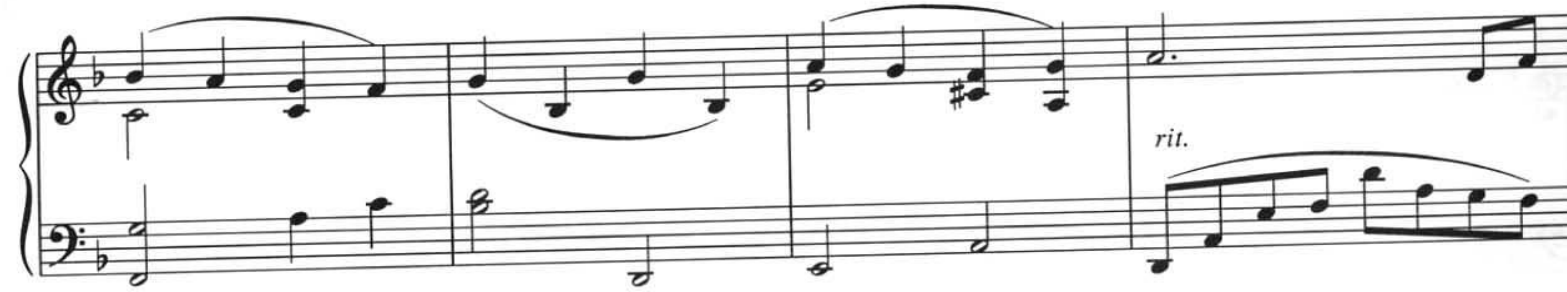
rit.

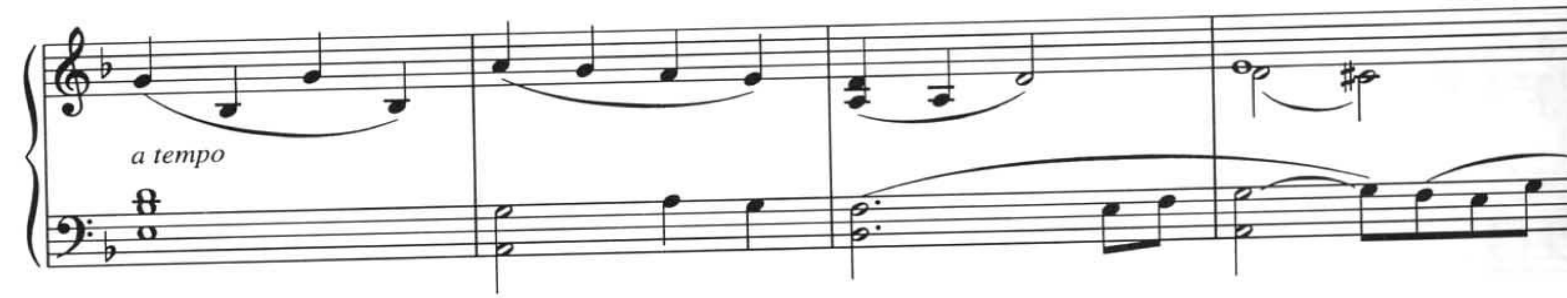
a tempo

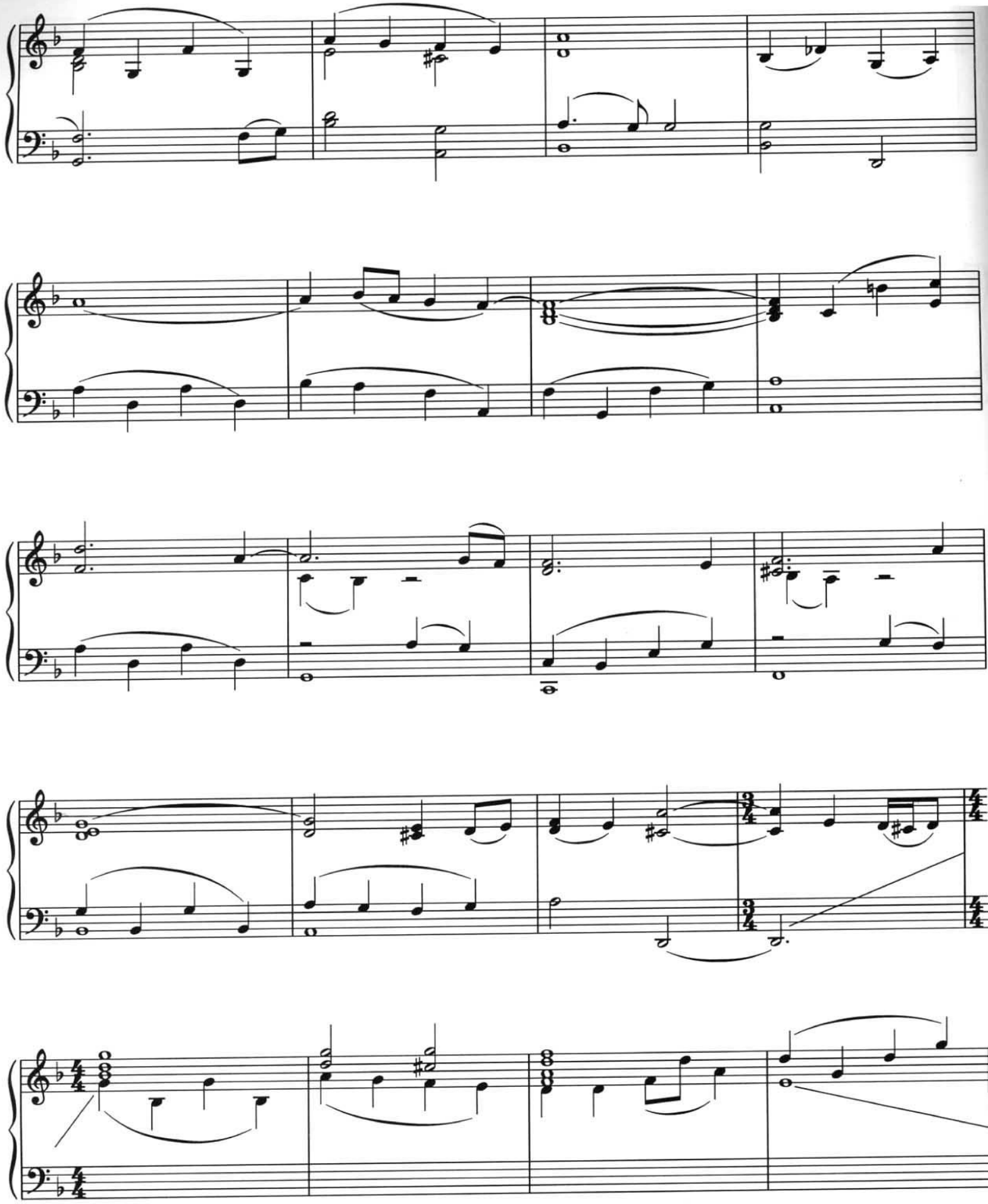

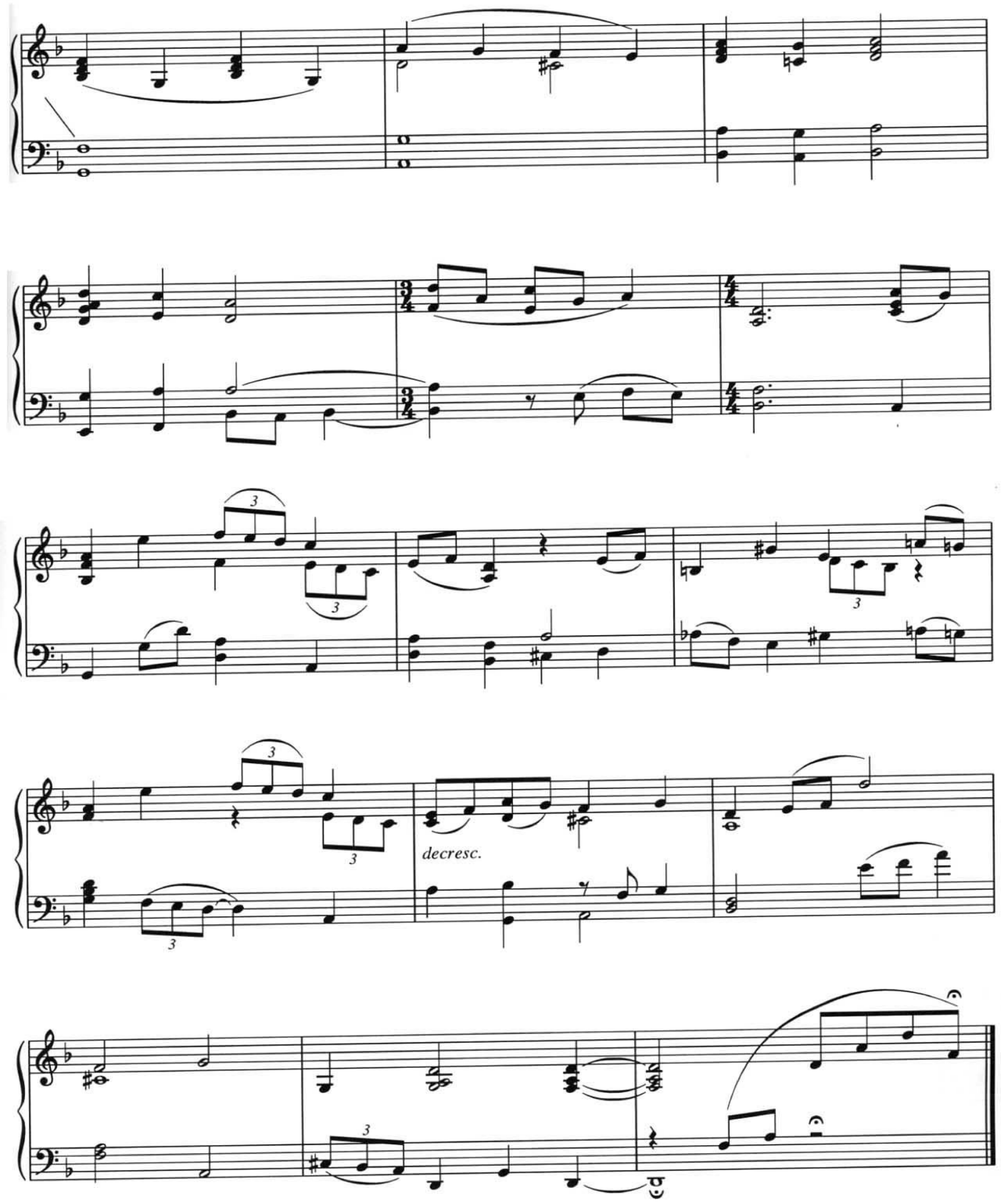
decresc.

THEME FROM SCHINDLER'S LIST

(From The Universal Motion Picture "SCHINDLER'S LIST")

Composed by
JOHN WILLIAMS

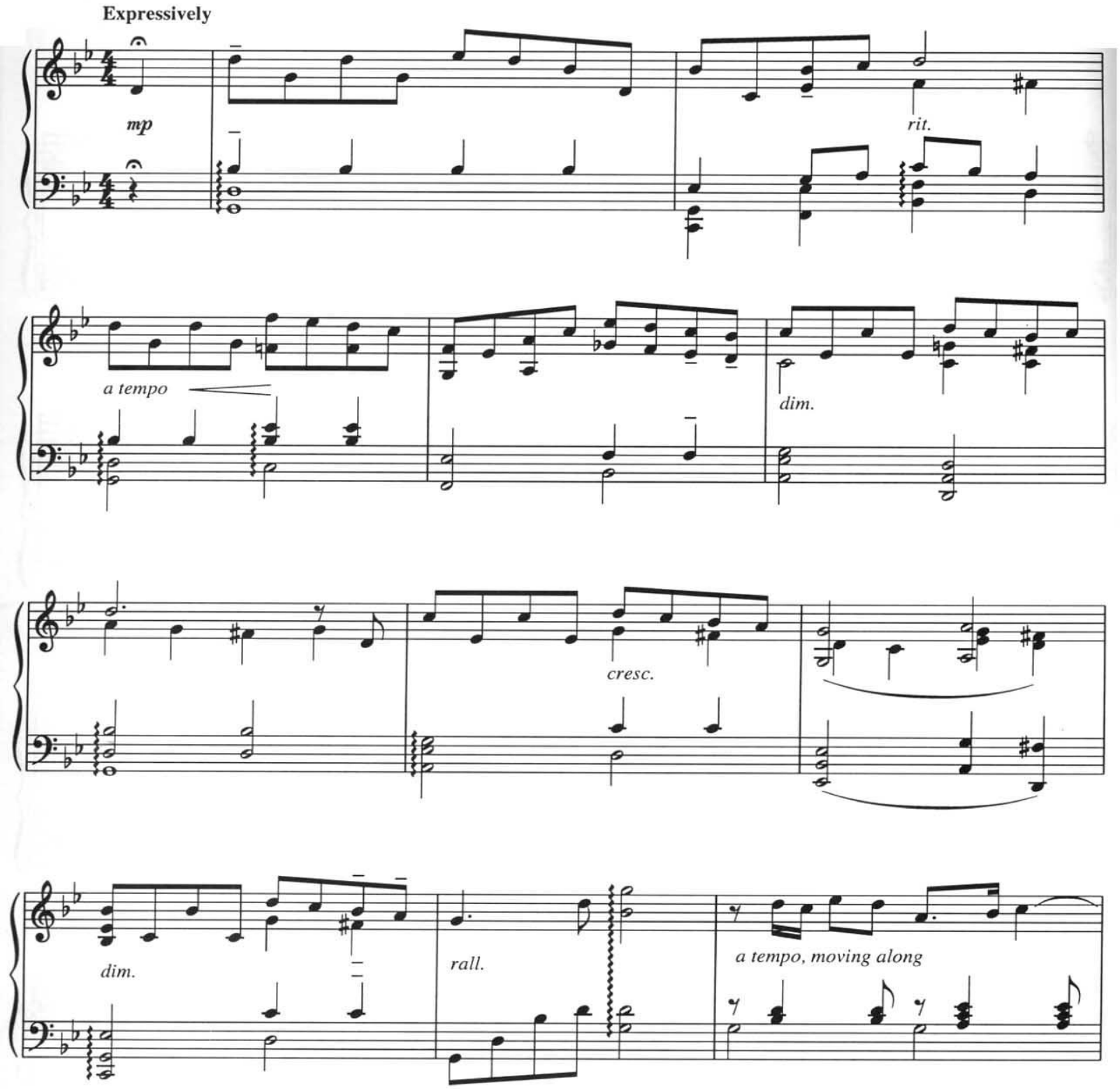

© Copyright 1993 by MUSIC CORPORATION OF AMERICA, INC.
International Copyright Secured All Rights Reserved
MCA music publishing

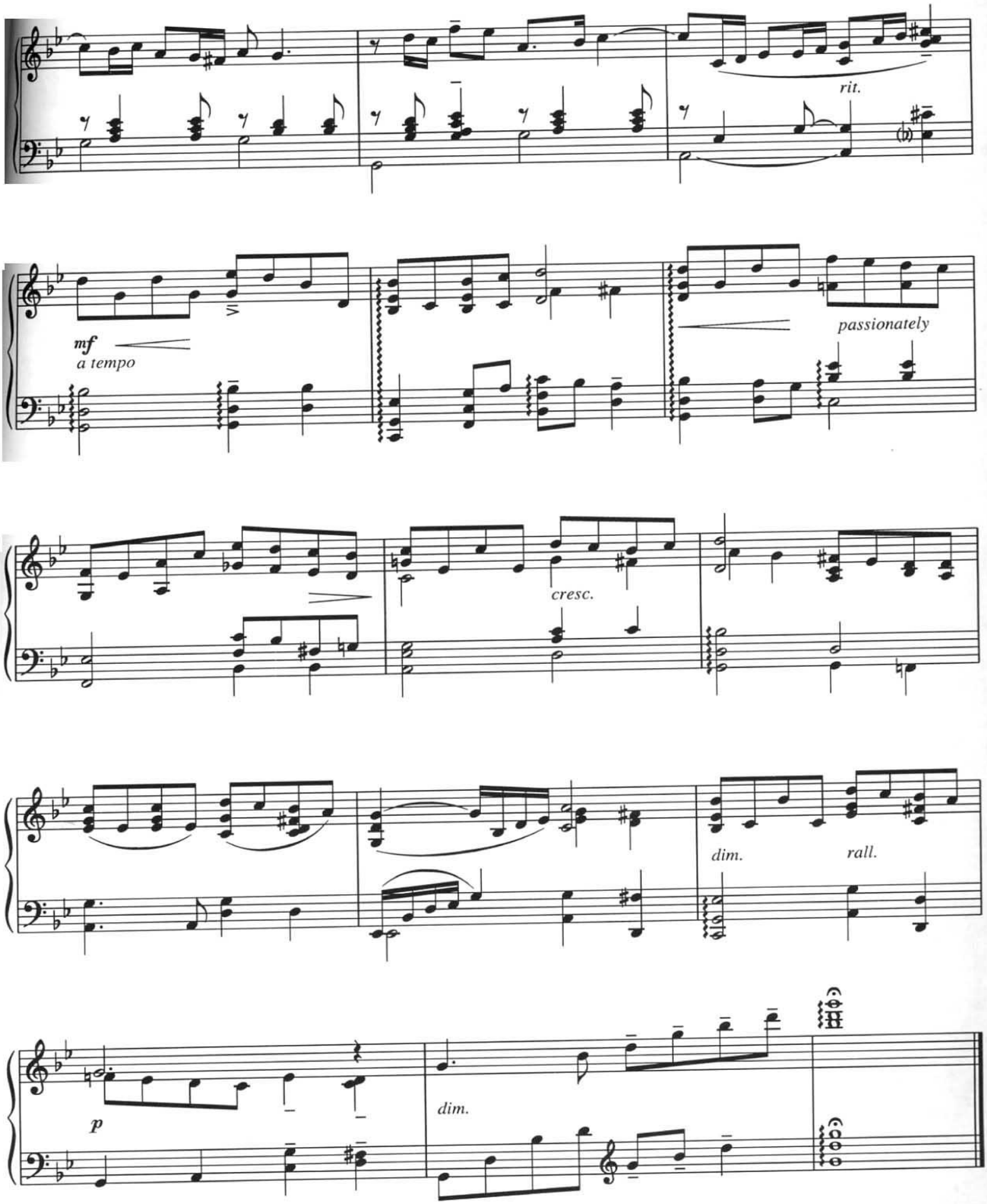
rit.
mf
a tempo
passionately
cresc.
dim.
rall.
p
dim.